



XIM UNIVERSITY

MANDATORY DISCLOSURE

1	Name of the University	:	XIM University <u>New Campus:</u> Plot No. 12 (A), Nijigada Kurki Harirajpur – 752 050 Dist: Puri Odisha, India Phone No. 91-674-2377700 (Pilot No.) Fax. No. -91-6758 239694 <u>Old Campus:</u> Xavier Square Bhubaneswar – 751 013 Odisha, India Phone No. 91-674-6647777 (Pilot No.) Fax. No. 91-674 2300995 Email: documentation.center@xim.edu.in Website: https://www.xim.edu.in		
2.	Name and address of the Trust/Society/Company and the Trustees	:	Xavier Institute of Management Society Xavier Institute of Management Xavier Square Bhubaneswar – 751 013 Odisha, India Phone No. 91-674-6647777 (Pilot No.) Fax. No. 91-674 2300995 Email: secretary-ximbog@xim.edu.in		
	Name of the GB Members of Xavier Institute of Management Society	:	1.	Fr. Jerome Cutinha, S.J. Provincial Jamshedpur Jesuit Society Loyola Niwas 15, Straight Mile Road Sakchi, Jamshedpur - 831 001 Jharkhand	Ex-officio Chairman

		2.	Fr. Antony R. Uvari, S.J. Vice Chancellor XIM University Bhubaneswar	Ex-officio Vice Chairman
		3.	Fr. S. Antony Raj, S.J. Member Secretary Registrar XIM University Bhubaneswar	Ex-officio Secretary
		4.	Fr. V. Arokiyadass, S.J. Chief Finance Officer XIM University	Treasurer
		5.	Mr. Rajive Kaul Chairman Nicco Engineering Services Limited Infinium Digispace 4 th floor, CP-15, Sector-V Salt Lake City Kolkata-700091	Member
		6.	Dr. B. Muthuraman Former Vice Chairman Tata Steel Ltd House No. 43, Arbors by the Lake Hulimangala PO Jigani Hobli, Kyalasana Halli Bangalore 560 105,	Member
		7.	Mr. D. Shivakumar Group Executive President Corporate Strategy & Business Development Aditya Birla Management Corporation Pvt. Ltd. Aditya Birla Centre, S.K. Ahire Marg Worli, Mumbai – 400 030	Member
		8.	Mr. Jose Parayanken Chairman Mozambique Holdings Ltd. 3016, AV Angola Maputo 1100 Mozambique	Member
		9.	Fr. Victor Lobo, S.J. Principal St. Joseph's College 36, Langford Rd, Langford Gardens Bengaluru, Karnataka 560027	Member

		10.	Fr. Maria Joseph Christie, S.J. Secretary Higher Education Society of Jesus Rome	Member
		11.	Fr. Joye James, S.J. Secretary, Jesuit Higher Education South Asia (JHESA) Indian Social Institute 24, Benson Road Bangalore – 560046	Member
		12.	Shri Vishal Kumar Dev, IAS Principal Secretary Finance Department Govt. of Odisha Lok Seva Bhawan, Sachivalaya Marg Bhubaneswar, Odisha 751001	Member
		13.	Shri Hemant Sarma, IAS Principal Secretary Industries Department Govt. of Odisha Kharvel Bhawan, Sachivalaya Marg Bhubaneswar, 751001	Ex-Officio Member
		14.	Shri Hemant Sharma, IAS Addl. Charge Secretary Skill Development & Technical Education Department Govt. of Odisha Kharvel Bhawan, Sachivalaya Marg Bhubaneswar, Odisha 751001	Ex-Officio Member
		15.	Shri Saswat Mishra, IAS Principal Secretary Higher Education Department Govt. of Odisha Lok Seva Bhawan, Sachivalaya Marg, Bhubaneswar, Odisha 751001	Ex-Officio Member
		16.	Shri Sadasiva Pradhaani Member of Legislative Assembly Odisha	Member
		17.	Shri Susant Kumar Rout Member of Legislative Assembly Odisha	Member
		18.	Dr. Dominic Savio, S.J. Principal St. Xavier's College (Autonomous) 30 Mother Teresa Sarani	Member

			Kolkata 700016 West Bengal, India	
		19.	Dr. Subash Chandra Nayak Vice Principal and HoD Dept. of Orthodontics, Hi-Tech Dental College Bhubaneswar	Member
		20.	Mr. Kamal Bali President & Managing Director Volvo Group India # 65/2, Bagmane Tech Park Block – A, 5th Floor, Parin Building C. V. Raman Nagar Bangalore – 560 093	Invitee Member
		21.	Shri Deepak Kumar Hota Former CMD BEML Ltd.	Invitee Member
		22.	Shri Ansuman Das Former Chairman-cum-M.D NALCO Bhubaneswar	Invitee Member
		23.	Prof. Shridhar Kumar Dash Dean (Academics) Xavier Institute of Management XIM University	Invitee Member
		24.	Mr. Gopal Krishna, G.S.S. Country Head – Market Function and Product Group Head -iON Tata Consultancy Services “Olympus”, 9E Hiranandani Estate Ghodhbunder Road Thane West 400607, Maharashtra	Invitee Member
		25.	Fr. J. Felix Raj, SJ Vice Chancellor St. Xavier's University Action Area III B, New Town Kolkata 700 160	Invitee Member
		26.	Shri A.T. Mishra, IFS Deputy Director General of Forests (Central) MoEF & CC, E Eastern Regional Office Govt. of India	Invitee Member
		27.	Prof. Andrew Dutta Dean, School of HRM XIM University	Member

			28.	Prof. Niraj Kumar Dean, School of RM XIM University	Member
			29.	Prof. P.K. Mohanty Dean, School of Commerce XIM University	Member
			30.	Prof. Sutapa Pati Dean, School of Sustainability XIM University	Member
			31.	Fr. George Anthony, SJ	Member
			32.	Fr. Joshy K.X., SJ	Member
			33.	Fr. Jerome Kerketta, SJ	Member
			34.	Fr. Shanti Nandan Mundu, SJ	Member
			35.	Fr. Tony John, SJ	Member
			36.	Fr. Victor Misquith, SJ	Member
3.	Name and address of the Vice Chancellor	:	Fr. Antony R. Uvari, S.J. Plot No. 12 (A), Nijigada Kurki Harirajpur – 752 050 Dist: Puri Odisha, India Phone No. 91-674-2377700 (Pilot No.) Fax. No. -91-6758 239694 Mobile No. 91-9437486686 Email: vc@xim.edu.in		
4.	Name of the Affiliating University	:	Not Applicable		
5.	Governance				
i.	Members of the Board of Governors of XIM University and their brief Background	:	1.	Fr. Jerome Cutinha, S.J. Provincial Jamshedpur Jesuit Society Loyola Niwas 15, Straight Mile Road Sakchi, Jamshedpur - 831 001 Jharkhand	Ex-officio Chairman
			2.	Fr. Antony R. Uvari, S.J. Vice Chancellor XIM University Bhubaneswar	Ex-officio Vice Chancellor
			3.	Fr. S. Antony Raj, S.J. Member Secretary Registrar XIM University Bhubaneswar	Ex-officio Member Secretary
			4.	Mr. Rajive Kaul Chairman Nicco Engineering Services Limited Infinium Digispace	Member

				4 th floor, CP-15, Sector-V Salt Lake City Kolkata-700091	
		5.		Dr. B. Muthuraman Former Vice Chairman Tata Steel Ltd House No. 43, Arbors by the Lake Hulimangala PO Jigani Hobli, Kyalasana Halli Bangalore 560 105,	Member
		6.		Mr. D. Shivakumar Group Executive President Corporate Strategy & Business Development Aditya Birla Management Corporation Pvt. Ltd. Aditya Birla Centre S.K. Ahire Marg Worli, Mumbai – 400 030	Member
		7.		Mr. Jose Parayanken Chairman Mozambique Holdings Ltd. 3016, AV Angola Maputo 1100 Mozambique	Member
		8.		Fr. Victor Lobo, S.J. Principal St. Joseph's College 36, Langford Rd, Langford Gardens Bengaluru, Karnataka 560027	Member
		9.		Fr. Maria Joseph Christie, S.J. Secretary Higher Education Society of Jesus Rome	Member
		10.		Fr. Joye James, S.J. Secretary, Jesuit Higher Education South Asia (JHESA) Indian Social Institute 24, Benson Road Bangalore – 560046	Member
		11.		Shri Vishal Kumar Dev, IAS Principal Secretary Finance Department Govt. of Odisha Lok Seva Bhawan,	Member

				Sachivalaya Marg Bhubaneswar, Odisha 751001	
			12.	Shri Hemant Sarma, IAS Principal Secretary Industries Department Govt. of Odisha Kharvel Bhawan Sachivalaya Marg Bhubaneswar, 751001	Ex-Officio Member
			13.	Shri Hemant Sharma, IAS Addl. Charge Secretary Skill Development & Technical Education Department Govt. of Odisha Kharvel Bhawan Sachivalaya Marg Bhubaneswar, Odisha 751001	Ex-Officio Member
			14.	Shri Saswat Mishra, IAS Principal Secretary Higher Education Department Govt. of Odisha Lok Seva Bhawan Sachivalaya Marg Bhubaneswar, Odisha 751001	Ex-Officio Member
			15.	Shri Sadasiva Pradhaani Member of Legislative Assembly Odisha	Member
			16.	Shri Susant Kumar Rout Member of Legislative Assembly Odisha	Member
			17.	Dr. Dominic Savio, S.J. Principal St. Xavier's College (Autonomous) 30 Mother Teresa Sarani Kolkata 700016 West Bengal, India	Member
			18.	Dr. Subash Chandra Nayak Vice Principal and HoD Dept. of Orthodontics, Hi-Tech Dental College Bhubaneswar	Member
			19.	Fr. V. Arokiyadass, S.J. Chief Finance Officer XIM University	Invitee Member
			20.	Mr. Kamal Bali	Invitee

				President & Managing Director Volvo Group India # 65/2, Bagmane Tech Park Block – A, 5th Floor, Parin Building C. V. Raman Nagar Bangalore – 560 093	Member
		21.		Shri Deepak Kumar Hota Former CMD BEML Ltd.	Invitee Member
		22.		Shri Ansuman Das Former Chairman-cum-M.D NALCO Bhubaneswar	Invitee Member
		23.		Prof. Shridhar Kumar Dash Dean (Academics) Xavier Institute of Management XIM University	Invitee Member
		24.		Mr. Gopal Krishna, G.S.S. Country Head – Market Function and Product Group Head -iON Tata Consultancy Services “Olympus”, 9E Hiranandani Estate Ghodhbunder Road Thane West 400607, Maharashtra	Invitee Member
		25.		Fr. J. Felix Raj, SJ Vice Chancellor St. Xavier's University Action Area III B, New Town Kolkata 700 160	Invitee Member
		26.		Shri A.T. Mishra, IFS Deputy Director General of Forests (Central) MoEF & CC, E Eastern Regional Office Govt. of India	Invitee Member

ii.	Members of the Board of Management	:	1.	Fr. Antony R. Uvari, SJ	Vice Chancellor - Ex- Officio Chairman
			2	Fr. S. Antony Raj, SJ	Registrar – Ex-Officio Secretary
			3	Fr. V. Arokiyadass, S.J.	Chief Finance Officer
			4	Fr. George Anthony, SJ	Superior, Odisha Jesuit Mission
			5	Prof. Andrew Dutta	Dean, Academics, School of HRM
			6	Prof. Niraj Kumar	Dean, Academics, School of RM

		7	Dr. Manoj Fogla, CA	CA, NSRM & Associates
--	--	---	---------------------	-----------------------

iii.	Members of the Academic Council	:	1.	Fr. Antony R. Uvari, SJ	Vice Chancellor - Ex-Officio Chairman
			2	Fr. S. Antony Raj, SJ	Registrar – Ex-Officio Secretary
			3	Fr. V. Arokiyadass, S.J.	Chief Finance Officer
			4	Prof. Shridhar Kumar Dash	Dean, Xavier Institute of Management
			5	Prof. Andrew Dutta	Dean, School of HRM
			6	Prof. Niraj Kumar	Dean, School of Rural Management
			7	Prof. S. Peppin	Dean, School of Governance & Public Affairs
			8	Prof. Sutapa Pati	Dean, School of SM
			9	Prof. Kajri Misra	Dean, School of Human Settlements
			10	Prof. P.K. Mohanty	Dean, School of Commerce
			11	Prof. Golaka C Nath	Dean, School of Economics
			12	Prof. V. Vijayakumar	Dean, School of Communications
			13	Prof. Narayan Chandra Sarangi	Dean, Xavier Law School
			14	Prof. Rudra Narayan Mohanty	Dean, School of Computer Science and Engineering
			16	Prof. Rahul Thakurta	Associate Dean, Doctoral Program
			17	Prof. Andrew Dutta	Acting Controller of Examinations

iv.	Members of the Finance Committee	:	1.	Fr. Antony R. Uvari, SJ	Vice Chancellor - Ex-Officio Chairman
			2.	Fr. S. Antony Raj, SJ	Registrar – Ex-officio Secretary
			3.	Fr. V. Arokiyadass, S.J.	Chief Finance Officer
			4.	Prof. P. K. Mohanty	Dean, School of Commerce
			5.	Prof. Asit Ranjan Mohanty	Professor, Xavier Institute of Management

v.	Members of the Strategic Advisory Board / Mentor	:	<p>1. <u>Xavier Institute of Management</u></p> <p><u>Convener:</u> Dean (Academics), Xavier Institute of Management</p> <p><u>Members (External):</u></p> <p>Mr. Rituraj Kulshrestha, Director, Deloitte Consulting</p> <p>Mr. Nandakumar Giriyaapur, Director, Deloitte Consulting</p> <p>Mr. Siddhartha Sanyal, Chief Economist and Head of Research, Bandhan Bank</p> <p>Mr. Amit Singh, CEO, Avendus,</p> <p>Mr. Biju Dominic, CEO, Final Mile</p> <p>Mr. Ayashkant Sarangi, Senior Vice President - HR, WIPRO</p> <p>Mr. Ramkumar Ramamoorthy, Executive Director India, Cognizant Technology Solutions</p> <p>Mr. Gopal Krishna, G.S.S., Country Head – Market Function and Product Group Head -iON, Tata Consultancy Services</p> <p>Mr. A T Mishra, IFS, Dy. Director General of Forests (Central), MoEF & CC, Govt. of India</p> <p><u>Members (Internal):</u></p> <p>Associate Dean, Executive Education</p> <p>Prof. W.S. William</p> <p>Prof. M.N. Tripathi</p>
		2.	<p><u>School of Human Resource Management</u></p> <p>Convener : Dean (Academics), School of Human Resource Management</p> <p><u>Members (Ex-officio):</u></p> <ul style="list-style-type: none"> • Dean (Academics), Xavier Institute of Management • Dean (Academics), School of Rural Management <p><u>Members (External):</u></p> <ul style="list-style-type: none"> • Prof. T.V. Rao, Professor, IIM Ahmedabad • Prof. Niharika Vohra, Professor, IIM Ahmedabad • Prof. M.G. Jomon, Professor, XLRI, Jamshedpur

			<ul style="list-style-type: none"> • Prof (Dr.) Gopal P Mahapatra, Professor of Practice (OB & HRM Area), IIM Indore • Mr. Sunil Jha, Global Head-RH, ACG Group • Mr. S.V. Nathan, Sr. Director & Chief Talent Officer, Deloitte India • Mr. Richard Lobo, Sr. Vice President & Head HR, Infosys India Ltd. • Mr. M.S. Magesh, VP-HR, Accenture India <p><u>Members (Internal):</u></p> <ul style="list-style-type: none"> • Prof. Tania Saritova Rath • Prof. Kalpana Sahoo
		3.	<p><u>School of Rural Management</u></p> <p><u>Convener :</u> Dean (Academics), School of Rural Management</p> <p><u>Members (Ex-officio):</u></p> <ul style="list-style-type: none"> • Dean (Academics), Xavier Institute of Management • Dean (Academics), School of Human Resource Management <p><u>Members (External):</u></p> <ul style="list-style-type: none"> • Prof. M.S. Sriram, Professor, IIM, Bangalore • Mr. Ajit Chaudhri, Assistant Vice President, Tata Sons Ltd. • Ms. Neelima Khetan, Vice-President-CSR, Hindustan Zinc Ltd. • Prof. Debasis Pradhan, Professor of Marketing, XLRI, Jamshedpur • Mr. John George, Executive Director, THREAD • Fr. Alexius Ekka, S.J., Director, XIDAS • Mr. Liby T Johnson, Executive Director, Gram Vikas • Ms. Nidhi Pundir, Director, HCL Foundation • Mr. Pankaj Ballabh, Vice President, CSR, Bajaj Auto Ltd. • Mr. Vijay Pratap Singh Aditya, Co-Founder & CEO of EkGaon Technologies <p><u>Member (Internal) :</u></p> <ul style="list-style-type: none"> • Prof. S.S. Singh
		4.	<p><u>School of Commerce</u></p> <p><u>Convener:</u> Dean (Academics), School of Commerce</p> <p><u>Members (External):</u></p>

			<ul style="list-style-type: none"> • Prof. Bhabatosh Banerjee, Retired Professor, Calcutta University • CA Sri Rajib Sekhar Sahoo, Senior Chartered Accountants, Bhubaneswar • Prof. Ranjan Bal, Retired Professor, Utkal University • Mr. Siddharth Rath, MD & CEO, SBM Bank • Prof. Amitava Roy, St. Xavier's College, Kolkata <p><u>Member (Internal):</u></p> <ul style="list-style-type: none"> • Prof. S.K. Padhi • Prof. Sibanjan Mishra • Prof. Manindra Narayan Nayak • Prof. Krishna Dasgupta
		5.	<p><u>School of Sustainability</u></p> <p><u>Convener :</u> Dean (Academics), School of Sustainability</p> <p><u>Members: (External):</u></p> <ul style="list-style-type: none"> • Prof. P.D. Jose, Associate Professor, Corporate Strategy & Policy, IIM-Bangalore • Mr. P.S. Narayan, VP & Head Sustainability, Wipro Limited • Mr. Cherian George, VP, HR, Harrisons Malayalam Ltd, Cochin • Mr. Anirban Ghosh, Chief Sustainability Officer, Mahindra Group, Mahindra & Mahindra Ltd. • Mr. Pratyush Panda, Vice President – Corporate Citizenship, ACC Limited & Trustee, ACC Trust, Mumbai • Dr. Aditi Halder, Director, GRI South Asia • Mr. Jagadananda, Member Secretary, Centre for Youth and Social Development, Bhubaneswar • Mr. Aditya Batra, Programme Director, Board & Funding, Centre for Science and Environment, New Delhi • Dr. Pradeep Mehta, Chairman – Honorary: Central Himalayan Institute for Nature and Applied Research • Mr. Balasubramanian G. Iyer, Regional Director, International Cooperative Alliance Asia and Pacific • Mr. Susanta Nanda, IFS, Chief Executive, Chilika Development Authority & Project Director, ICZMP, State Project Management Unit-Odisha

			<ul style="list-style-type: none"> • Mr. Manpreet Singh, Partner, Climate Change and Sustainability Services, KPMG, Gurugram • Dr. Indrajeet Singh, Director, Deloitte, South West, Delhi • Ms. Puja Marwaha, Chief Executive Officer, Child Rights and You, Mumbai • Ms. Shabnam Siddiqui, Executive Director, UN Global Compact Network India, Delhi <p><u>Member (Internal):</u></p> <ul style="list-style-type: none"> • Prof. Tamogna Acharya • Prof. Elizabeth Abba
		6.	<p><u>School of Communications</u></p> <p><u>Convener</u> : Dean (Academics), School of Communications</p> <p><u>Members (External):</u></p> <ul style="list-style-type: none"> • Prof. Debasis Paresh Ranjan Choudhury, Founder, Odisha Design Council, Bhubaneswar • Dr. Dev Vrat Singh, Professor, Department of Mass Communication, Central University of Jharkhand • Mr. Gaurishankar Behera, Animation Supervisor at BYJUS • Dr Padmakumar K , Associate Professor & Head, Corporate Communication, Manipal Academy of Higher Education (Deemed University), Mangalore • Mr. Raman Venkat, Executive Producer, Mirror Now , Mumbai • Mr. Sabbas Joseph, Founder-Director, Wizcraft International Entertainment, Mumbai. • Dr. Samir Kapur, Director & Head, Adfactors PR, Delhi • Mr. Santanu Bhattacharjee, Regional Head - Planning, Motivator - GroupM, Gurgaon • Dr. Sunil Kanta Behera, Emeritus Professor, Department of Mass Communication and Journalism, Tezpur Central University, Tezpur <p><u>Members (Internal):</u></p> <ul style="list-style-type: none"> • Prof. Arpita Saha • Prof. Jyoti Ranjan Sahoo
		7.	<p><u>School of Human Settlements</u></p>

			<p><u>Convener :</u> Dean (Academics), School of Human Settlements</p> <p><u>Member (External):</u></p> <ul style="list-style-type: none"> • Prof. Ganesh Natarajan, Founder, 5F World & Chairman, GTT • Prof. Chetan Vaidya, Former Director, SPA Delhi & Bhopal • Dr. Dinesh Mehta, Former Director, UN-Habitat • Dr. Meera Mehta, Professor Emeritus, CEPT University • Dr. Partha Mukhopadhyay, Senior Fellow, Centre for Policy Research, New Delhi • Shri Shrinivas Kowligi, Partner, Smart Cities • Dr. T. R. Raghunandan, Arghyam, Bangalore • Shri Dev Bhattacharya, Vice President, Aditya Birla Group • Dr. Jagan Shah, Director, National Institute of Urban Affairs New Delhi • Dr. Sudhir Krishna, IAS (Retd.), Former Secretary (Urban Development) Govt. India and Former Chairman, the Fifth Delhi Finance Commission • Mr. Hitesh Vaidya, India Country Manager, UN-Habitat (United Nations Human Settlements Programme) <p><u>Member (Internal):</u></p> <ul style="list-style-type: none"> • Prof. Tathagata Chatterji • Prof. Jublee Mazumdar
		8.	<p>School of Governance and Public Affairs</p> <p><u>Convener :</u> Dean (Academics), School of Governance and Public Affairs</p> <p><u>Member (External):</u></p> <ul style="list-style-type: none"> • Prof. R. Kent Weaver, Professor of Public Policy and Government, Georgetown University, Washington, DC • Dr. TV Paul, Erudite Distinguished Fello, Department of Political Science, McGill University, Canada • Mr. P.K. Hormis Tharakkan, IPS, Former Chief of the Research and Analysis Wing, Kochi • Dr. Jai Asundi, Executive Director, Centre for Study of Science, Technology and Policy, Bengaluru

			<ul style="list-style-type: none"> • Dr. Joy Elamon, Director General, Kerala Institute of Local Administration, Kerala • Prof. Swaran Singh, Chairperson, Centre for International Politics, Organisation and Disarmament, JNU, New Delhi • Dr. Neeraj Gupta, Associate Professor, Institute of Corporate Affairs, Indian Institute of Corporate Affairs, Gurgaon • Dr. Aseem Prakash, Professor and Chairperson, School of Public Policy and Governance, TISS, Hyderabad • Mr. Tejeswar Parida, Chairman, Centre for Policy, Governance and Advocacy, Bhubaneswar • Mr. Ashutosh Chadha, Vice President, Public Policy, Mastercard, Gurugram • Dr. W. Lawrence S. Prabhakar, Advisor, Centre for Public Policy Research, Madras Christian College, Chennai • Prof. Kanchan Ilaiah Shepherd, Former Director, Centre for the Study of Social Exclusion and Inclusive Policy, Maulana Azad National Urdu University, Hyderabad • Dr. D. Dhanuraj, Chairman and Managing Trustee, Centre for Public Policy Research, Kochi • Ms. Tanya Kak, Senior Policy Associate, J-PAL South Asia, New Delhi • Dr. Amitav Acharya, Professor of International Relations and Global Governance, UNESCO Chair of Transnational Challenges and Governance, American University, Washington DC <p><u>Member (Internal):</u></p> <ul style="list-style-type: none"> • Prof. Biswa Swarup Misra, Professor of Economics, Xavier Institute of Management • Prof. Asit Ranjan Mohanty, Professor of Finance, Xavier Institute of Management • Prof. Santap Sanhari Misra, Associate Professor, School of Governance and Public Affairs
		9.	<p><u>School of Computer Science & Engineering</u></p> <p>Convener: Dean (Academics), School of Computer Science and Engineering</p> <p>Members:</p> <p>Dr. Chitta Baral, Professor, Arizona State University</p>

			Dr. Prasant Mohapatra, Professor, University of California Dr. Ashutosh Dutta, Director, AT&T, USA
		10.	<u>School of Economics</u> Convener: Dean (Academics), School of Economics <u>Member (External):</u> <ul style="list-style-type: none"> • Dr. Mitali Chinara, HoD, Department of Analytical and Applied Economics, Utkal University, Bhubaneswar • Dr. Saibal Kar, RBI Chair Professor of Economics, Centre for Studies in Social Sciences, Calcutta • Dr. Dharmabrata Mohapatra, HoD, Department of Economics, Ravenshaw University, Cuttack • Dr. Rabi N Mishra, Ex- Executive Director RBI and Director, College of Supervisors (CoS)
		11.	<u>Xavier-Emlyon Business School</u> Joint Board: Convener Chairperson: Mr. Ashley Fernandes Secretary : Fr. S. Antony Raj, SJ Treasurer : Fr. V. Arokiyadass, SJ. Member : Prof. Arun Kumar Paul
vi.	Frequency of the Board Meeting	:	Thrice a Year

vii. Organisational Chart

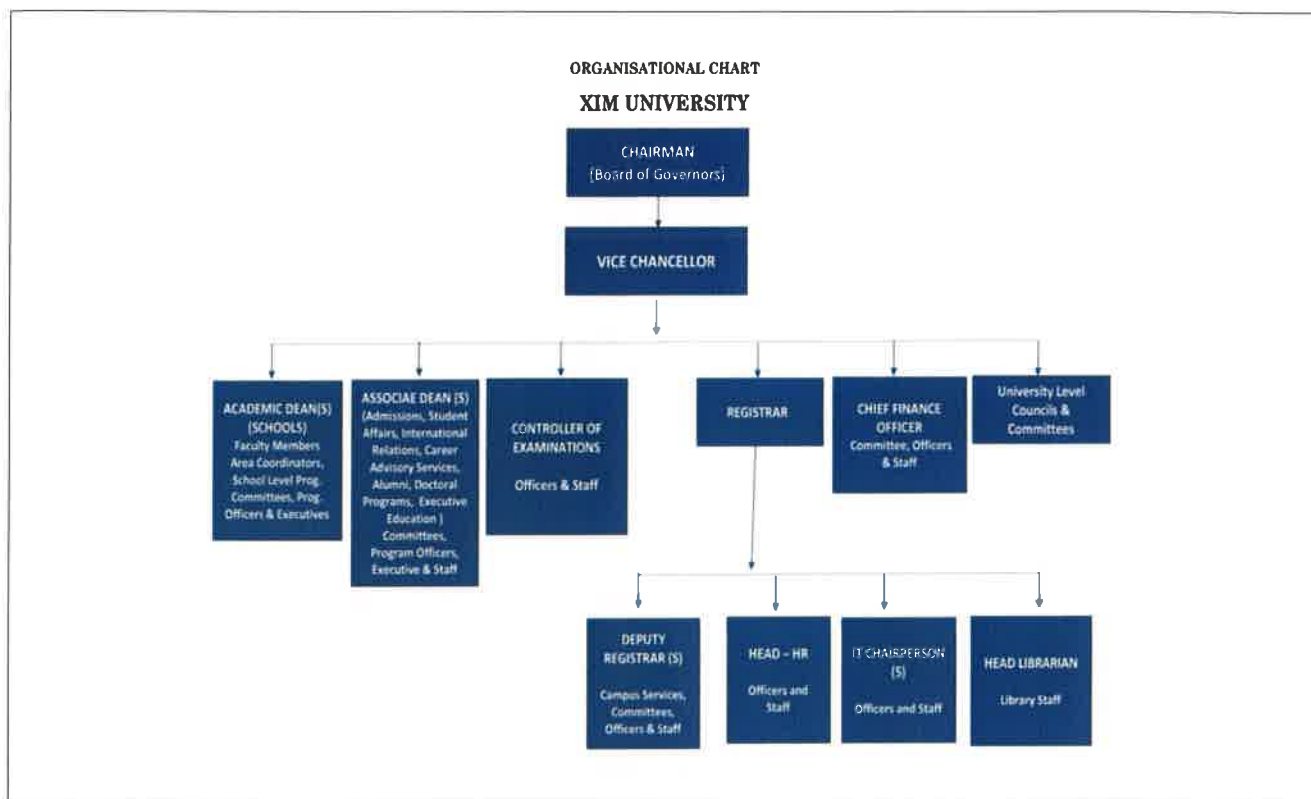

viii.	Nature and extent of involvement of faculty and students in academic affairs/ improvements	:	Faculty are engaged in delivering the lectures in classroom using state-of-the-art equipments and all the programmes are designed to develop holistic perspective about the organisation and gain knowledge of various business functions and skills. Students are learned to work in teams and effectively communicate in oral and written form. The programme aims to develop strong analytical skills among the students coupled with awareness of social and ethical responsibility.
ix.	Mechanism/ Norms and procedure for democratic/ good governance	:	The University has formed various committees in both the campuses. Copy of the same is attached as Annexures .
x.	Student feedback on Institutional Governance / Faculty Performance	:	Yes
xi.	Grievance Redressal Mechanism for Faculty, Staff and students	:	Yes
xii.	Establishment of Anti Ragging Committee	:	Yes

xiii.	Establishment of Online Grievance Redressal Mechanism	:	Yes
xiv.	Establishment of Grievance Redressal Committee in the Institution and Appointment of OMBUDSMAN by the University	:	Yes
xv.	Establishment of Internal Complaint Committee (ICC)	:	Yes
xvi.	Establishment of Committee of SC/ST	:	Yes
xv.	Internal Quality Assurance Cell	:	Yes

6.	Programmes	:	
i.	Name of the Programmes approved by AICTE	:	<ul style="list-style-type: none"> Two-Year Master's Programme in Data Science and Analytics Four-Year Bachelor's Degree in Computer Science & Engineering
ii.	Name of the Programmes Accredited by NBA	:	<ul style="list-style-type: none"> Two- Year MBA in Business Management
iii.	Status of Accreditation of Courses	:	<p><u>SAQS Accreditation for:</u></p> <ul style="list-style-type: none"> Xavier Institute of Management School of Human Resource Management School of Rural Management <p>Up to 10.4.2023</p> <p><u>NBA Accreditation for 2-year MBA in Business Management</u></p> <p>Up to 22.6.2022</p> <p><u>AICTE Accreditation for PG and UG Programme</u></p> <p>Up to 2021-22</p>
	Total Number of Programs	:	<p>Ph.D - in 9 Schools of the University</p> <p>PG Programmes – 13 Nos</p> <p>UG Programmes – 12 Nos</p>
	No. of Programs for which applied for Accreditation	:	25

	Status of Accreditation – Preliminary/ Applied for SAR and results awaited / Applied for SAR and visits completed / Results of the visit awaited/Rejected / Approved forCourses (Specify the number of courses)	:	XIM University has applied for AACSB Accreditation and is in the process XIM University is in the process of applying for NAAC Accreditation																																																																																																				
iv.	Details of Each Programme																																																																																																						
a.	Name	:	MBA-BM																																																																																																				
	No. of Seats	:	360																																																																																																				
	Duration	:	2 Years																																																																																																				
	Cut off marks/rank of admission during the last three years	:	2018-2020 <table><tr><td></td><td>CAT-based</td><td>XAT-based</td><td>GMAT-based</td><td>X-GMT-based</td></tr><tr><td></td><td>Overall</td><td>Overall</td><td>Overall</td><td>Overall</td></tr><tr><td><u>Odisha Male</u></td><td>81</td><td>80</td><td>75</td><td>80</td></tr><tr><td><u>Odisha Female</u></td><td>77</td><td>77</td><td>70</td><td>78</td></tr><tr><td><u>Non-Odisha Male</u></td><td>91</td><td>90</td><td>80</td><td>91</td></tr><tr><td><u>Non-Odisha Female</u></td><td>87</td><td>87</td><td>75</td><td>89</td></tr></table> 2019-2021 <table><tr><td></td><td>CAT-based</td><td>XAT-based</td><td>GMAT-based</td><td>X-GMT-based</td></tr><tr><td></td><td>Overall</td><td>Overall</td><td>Overall</td><td>Overall</td></tr><tr><td colspan="5"><u>Domicile Male</u></td></tr><tr><td>Engineering</td><td>81</td><td>80</td><td>75</td><td>81</td></tr><tr><td>Non-Engineering</td><td>76</td><td>76</td><td>70</td><td>76</td></tr><tr><td colspan="5"><u>Domicile Female</u></td></tr><tr><td>Engineering</td><td>77</td><td>77</td><td>70</td><td>78</td></tr><tr><td>Non-Engineering</td><td>72</td><td>72</td><td>67</td><td>73</td></tr><tr><td colspan="5"><u>Non Domicile Male</u></td></tr><tr><td>Engineering</td><td>91</td><td>90</td><td>80</td><td>91</td></tr><tr><td>Non-Engineering</td><td>86</td><td>86</td><td>75</td><td>86</td></tr><tr><td colspan="5"><u>Non Domicile Female</u></td></tr><tr><td>Engineering</td><td>87</td><td>87</td><td>75</td><td>89</td></tr><tr><td>Non-Engineering</td><td>82</td><td>82</td><td>68</td><td>83</td></tr></table>		CAT-based	XAT-based	GMAT-based	X-GMT-based		Overall	Overall	Overall	Overall	<u>Odisha Male</u>	81	80	75	80	<u>Odisha Female</u>	77	77	70	78	<u>Non-Odisha Male</u>	91	90	80	91	<u>Non-Odisha Female</u>	87	87	75	89		CAT-based	XAT-based	GMAT-based	X-GMT-based		Overall	Overall	Overall	Overall	<u>Domicile Male</u>					Engineering	81	80	75	81	Non-Engineering	76	76	70	76	<u>Domicile Female</u>					Engineering	77	77	70	78	Non-Engineering	72	72	67	73	<u>Non Domicile Male</u>					Engineering	91	90	80	91	Non-Engineering	86	86	75	86	<u>Non Domicile Female</u>					Engineering	87	87	75	89	Non-Engineering	82	82	68	83
	CAT-based	XAT-based	GMAT-based	X-GMT-based																																																																																																			
	Overall	Overall	Overall	Overall																																																																																																			
<u>Odisha Male</u>	81	80	75	80																																																																																																			
<u>Odisha Female</u>	77	77	70	78																																																																																																			
<u>Non-Odisha Male</u>	91	90	80	91																																																																																																			
<u>Non-Odisha Female</u>	87	87	75	89																																																																																																			
	CAT-based	XAT-based	GMAT-based	X-GMT-based																																																																																																			
	Overall	Overall	Overall	Overall																																																																																																			
<u>Domicile Male</u>																																																																																																							
Engineering	81	80	75	81																																																																																																			
Non-Engineering	76	76	70	76																																																																																																			
<u>Domicile Female</u>																																																																																																							
Engineering	77	77	70	78																																																																																																			
Non-Engineering	72	72	67	73																																																																																																			
<u>Non Domicile Male</u>																																																																																																							
Engineering	91	90	80	91																																																																																																			
Non-Engineering	86	86	75	86																																																																																																			
<u>Non Domicile Female</u>																																																																																																							
Engineering	87	87	75	89																																																																																																			
Non-Engineering	82	82	68	83																																																																																																			

			2020-2022						
				CAT-based	XAT-based	GMAT-based	X-GMT-based		
				Overall	Overall	Overall	Overall		
			Domicile Male						
			Engineering	81	75	75	81		
			Non-Engineering	76	72	70	76		
			Domicile Female						
			Engineering	77	72	70	78		
			Non-Engineering	72	70	67	73		
			Non- Domicile, Male						
			Engineering	91	85	80	91		
			Non-Engineering	86	82	75	86		
			Non-Domicile, Female						
			Engineering	87	82	75	89		
			Non-Engineering	82	80	68	83		
	Fee	:	2018-2020 -Rs.18,85,000.00 2019-2021 -Rs.19,50,000.00 2020-2022 -Rs.19,50,000.00						
	Placement Facilities	:	Yes						
	Campus placement in last three years (with Min., Max. and Avg. salary	:	Year	Max. Salary In LPA	Min. Salary In LPA	Avg. Salary In LPA			
			2018-2020	26	8	15.42			
			2019-2021	24	9	15.15			
			2020-22	32.2	9.5	17.54			
b.	Name	:	MBA-HRM						
	No. of Seats	:	120						
	Duration	:	2 Years						
	Cut off marks/rank of admission during the last three years	:	2018-2020						
				CAT-based	XAT-based	NMAT-based	GMAT-based	X-GMT-based	
				Overall	Overall	Overall	Overall	Overall	
				Odisha	70	70	70	70	70
				Non-Odisha	87	87	87	75	87

			2019-2021					
				CAT-based	XAT-based	NMAT-based	GMAT-based	X-GMT-based
				Overall	Overall	Overall	Overall	Overall
			Domicile					
			Engineering	70	70	70	68	70
			Non-Engineering	70	70	70	68	70
			Non-Domicile					
			Engineering	85	85	85	68	85
			Non-Engineering	82	82	82	68	82
			2020-2022					
				CAT-based	XAT-based	NMAT-based	GMAT-based	X-GMT-based
				Overall	Overall	Overall	Overall	Overall
			Domicile					
			Engineering	70	70	70	68	70
			Non-Engineering	70	68	70	68	70
			Non-Domicile					
			Engineering	85	80	85	68	85
			Non-Engineering	82	77	82	68	82
	Fee	:	2018-2020 – Rs.18,95,000.00 2019-2021 - Rs.19,30,000.00 2020-2022 – Rs.19,30,000.00					
	Placement Facilities	:	Yes					
	Campus placement in last three years (with Min., Max. and Avg. salary	:	Year	Max. Salary In LPA	Min. Salary In LPA	Avg. Salary In LPA		
		2018-2020	22.47	7.4	12.87			
		2019-2021	20	7	12.02			
		2020-2022	29.5	11	15			
c.	Name	:	MBA-RM					
	No. of Seats	:	120					
	Duration	:	2 Years					
	Cut off marks/rank of admission during the last three years	:	2018-2020					
			CAT-based	XAT-based	NMAT-based	GMAT-based	X-GMT-based	
			Overall	Overall	Overall	Overall	Overall	
		Odisha	40	30	40	45	40	
		Non-Odisha	40	40	50	50	50	

			2019-2021 <table><tr><td></td><td>CAT-based</td><td>XAT-based</td><td>NMAT-based</td><td>GMAT-based</td><td>X-GMT-based</td></tr><tr><td></td><td><u>Overall</u></td><td><u>Overall</u></td><td><u>Overall</u></td><td><u>Overall</u></td><td><u>Overall</u></td></tr><tr><td><u>Domicile</u></td><td>35</td><td>30</td><td>35</td><td>45</td><td>35</td></tr><tr><td><u>Non-Domicile</u></td><td>45</td><td>40</td><td>45</td><td>45</td><td>45</td></tr></table>							CAT-based	XAT-based	NMAT-based	GMAT-based	X-GMT-based		<u>Overall</u>	<u>Overall</u>	<u>Overall</u>	<u>Overall</u>	<u>Overall</u>	<u>Domicile</u>	35	30	35	45	35	<u>Non-Domicile</u>	45	40	45	45	45
	CAT-based	XAT-based	NMAT-based	GMAT-based	X-GMT-based																											
	<u>Overall</u>	<u>Overall</u>	<u>Overall</u>	<u>Overall</u>	<u>Overall</u>																											
<u>Domicile</u>	35	30	35	45	35																											
<u>Non-Domicile</u>	45	40	45	45	45																											
			2020-2022 <table><tr><td></td><td>CAT-based</td><td>XAT-based</td><td>NMAT-based</td><td>GMAT-based</td><td>X-GMT-based</td></tr><tr><td></td><td><u>Overall</u></td><td><u>Overall</u></td><td><u>Overall</u></td><td><u>Overall</u></td><td><u>Overall</u></td></tr><tr><td><u>Domicile</u></td><td>35</td><td>30</td><td>35</td><td>45</td><td>35</td></tr><tr><td><u>Non-Domicile</u></td><td>45</td><td>40</td><td>45</td><td>45</td><td>45</td></tr></table>							CAT-based	XAT-based	NMAT-based	GMAT-based	X-GMT-based		<u>Overall</u>	<u>Overall</u>	<u>Overall</u>	<u>Overall</u>	<u>Overall</u>	<u>Domicile</u>	35	30	35	45	35	<u>Non-Domicile</u>	45	40	45	45	45
	CAT-based	XAT-based	NMAT-based	GMAT-based	X-GMT-based																											
	<u>Overall</u>	<u>Overall</u>	<u>Overall</u>	<u>Overall</u>	<u>Overall</u>																											
<u>Domicile</u>	35	30	35	45	35																											
<u>Non-Domicile</u>	45	40	45	45	45																											
	Fee	:	2018-2020 -Rs.14,45,000.00 2019-2021-Rs. 14,70,000.00 2020-2022 -Rs.14,70,000.00																													
	Placement Facilities	:	Yes																													
	Campus placement in last three years (with Min., Max. and Avg. salary	:	Year	Max. Salary In LPA	Min. Salary In LPA	Avg. Salary In LPA																										
		2018-2020	13.2	4.8	7.78																											
		2019-2021	11.25	4.8	6.5																											
		2020-2022	14	4.8	8																											
d.	Name	:	MBF																													
	No. of Seats	:	30																													
	Duration	:	2 Years																													
	Cut off marks/rank of admission during the last three years	:	2018-2020 <table><tr><td></td><td>CAT-based</td><td>XAT-based</td><td>NMAT-based</td><td>GMAT-based</td><td>X-GMT-based</td></tr><tr><td></td><td><u>Overall</u></td><td><u>Overall</u></td><td><u>Overall</u></td><td><u>Overall</u></td><td><u>Overall</u></td></tr><tr><td><u>Odisha</u></td><td>40</td><td>40</td><td>40</td><td>45</td><td>40</td></tr><tr><td><u>Non-Odisha</u></td><td>50</td><td>50</td><td>50</td><td>50</td><td>50</td></tr></table>							CAT-based	XAT-based	NMAT-based	GMAT-based	X-GMT-based		<u>Overall</u>	<u>Overall</u>	<u>Overall</u>	<u>Overall</u>	<u>Overall</u>	<u>Odisha</u>	40	40	40	45	40	<u>Non-Odisha</u>	50	50	50	50	50
	CAT-based	XAT-based	NMAT-based	GMAT-based	X-GMT-based																											
	<u>Overall</u>	<u>Overall</u>	<u>Overall</u>	<u>Overall</u>	<u>Overall</u>																											
<u>Odisha</u>	40	40	40	45	40																											
<u>Non-Odisha</u>	50	50	50	50	50																											
			2019-2021 <table><tr><td></td><td>CAT-based</td><td>XAT-based</td><td>NMAT-based</td><td>GMAT-based</td><td>X-GMT-based</td></tr><tr><td></td><td><u>Overall</u></td><td><u>Overall</u></td><td><u>Overall</u></td><td><u>Overall</u></td><td><u>Overall</u></td></tr><tr><td><u>Domicile</u></td><td>40</td><td>40</td><td>40</td><td>40</td><td>40</td></tr></table>							CAT-based	XAT-based	NMAT-based	GMAT-based	X-GMT-based		<u>Overall</u>	<u>Overall</u>	<u>Overall</u>	<u>Overall</u>	<u>Overall</u>	<u>Domicile</u>	40	40	40	40	40						
	CAT-based	XAT-based	NMAT-based	GMAT-based	X-GMT-based																											
	<u>Overall</u>	<u>Overall</u>	<u>Overall</u>	<u>Overall</u>	<u>Overall</u>																											
<u>Domicile</u>	40	40	40	40	40																											

			<table><tr><td><u>Non-Domicile</u></td><td>40</td><td>40</td><td>40</td><td>40</td><td>40</td></tr></table>					<u>Non-Domicile</u>	40	40	40	40	40																			
<u>Non-Domicile</u>	40	40	40	40	40																											
			2020-2022																													
			<table><tr><td></td><td>CAT-based</td><td>XAT-based</td><td>NMAT-based</td><td>GMAT-based</td><td>X-GMT-based</td></tr><tr><td></td><td><u>Overall</u></td><td><u>Overall</u></td><td><u>Overall</u></td><td><u>Overall</u></td><td><u>Overall</u></td></tr><tr><td><u>Domicile</u></td><td>40</td><td>40</td><td>40</td><td>40</td><td>40</td></tr><tr><td><u>Non-Domicile</u></td><td>40</td><td>40</td><td>40</td><td>40</td><td>40</td></tr></table>							CAT-based	XAT-based	NMAT-based	GMAT-based	X-GMT-based		<u>Overall</u>	<u>Overall</u>	<u>Overall</u>	<u>Overall</u>	<u>Overall</u>	<u>Domicile</u>	40	40	40	40	40	<u>Non-Domicile</u>	40	40	40	40	40
	CAT-based	XAT-based	NMAT-based	GMAT-based	X-GMT-based																											
	<u>Overall</u>	<u>Overall</u>	<u>Overall</u>	<u>Overall</u>	<u>Overall</u>																											
<u>Domicile</u>	40	40	40	40	40																											
<u>Non-Domicile</u>	40	40	40	40	40																											
	Fee	:	2018-2020 – Rs.13,05,000.00 2019-2021 – Rs.13,40,000.00 2020-2022 – Rs.12,95,000.00																													
	Placement Facilities	:	Yes																													
	Campus placement in last three years (with Min., Max. and Avg. salary)	:	Year	Max. Salary In LPA	Min. Salary In LPA	Avg. Salary In LPA																										
		2018-2020	13	6	9.4																											
		2019-2021	10	5.5	7																											
		2020-2022	10.8	5.5	8.3																											
e.	Name	:	MBA-SM																													
	No. of Seats	:	40																													
	Duration	:	2 Years																													
	Cut off marks/rank of admission during the last three years	:	2018-2020																													
		<table><tr><td></td><td>CAT-based</td><td>XAT-based</td><td>NMAT-based</td><td>GMAT-based</td><td>X-GMT-based</td></tr><tr><td></td><td><u>Overall</u></td><td><u>Overall</u></td><td><u>Overall</u></td><td><u>Overall</u></td><td><u>Overall</u></td></tr><tr><td><u>Odisha</u></td><td>40</td><td>30</td><td>40</td><td>45</td><td>40</td></tr><tr><td><u>Non-Odisha</u></td><td>40</td><td>40</td><td>40</td><td>50</td><td>40</td></tr></table>							CAT-based	XAT-based	NMAT-based	GMAT-based	X-GMT-based		<u>Overall</u>	<u>Overall</u>	<u>Overall</u>	<u>Overall</u>	<u>Overall</u>	<u>Odisha</u>	40	30	40	45	40	<u>Non-Odisha</u>	40	40	40	50	40	
		CAT-based	XAT-based	NMAT-based	GMAT-based	X-GMT-based																										
		<u>Overall</u>	<u>Overall</u>	<u>Overall</u>	<u>Overall</u>	<u>Overall</u>																										
<u>Odisha</u>		40	30	40	45	40																										
<u>Non-Odisha</u>		40	40	40	50	40																										
		2019-2021																														
		<table><tr><td></td><td>CAT-based</td><td>XAT-based</td><td>NMAT-based</td><td>GMAT-based</td><td>X-GMT-based</td></tr><tr><td></td><td><u>Overall</u></td><td><u>Overall</u></td><td><u>Overall</u></td><td><u>Overall</u></td><td><u>Overall</u></td></tr><tr><td><u>Domicile</u></td><td>40</td><td>30</td><td>40</td><td>40</td><td>40</td></tr><tr><td><u>Non-Domicile</u></td><td>40</td><td>40</td><td>40</td><td>40</td><td>40</td></tr></table>							CAT-based	XAT-based	NMAT-based	GMAT-based	X-GMT-based		<u>Overall</u>	<u>Overall</u>	<u>Overall</u>	<u>Overall</u>	<u>Overall</u>	<u>Domicile</u>	40	30	40	40	40	<u>Non-Domicile</u>	40	40	40	40	40	
		CAT-based	XAT-based	NMAT-based	GMAT-based	X-GMT-based																										
		<u>Overall</u>	<u>Overall</u>	<u>Overall</u>	<u>Overall</u>	<u>Overall</u>																										
<u>Domicile</u>		40	30	40	40	40																										
<u>Non-Domicile</u>		40	40	40	40	40																										
		2020-2022																														
		<table><tr><td></td><td>CAT-based</td><td>XAT-based</td><td>NMAT-based</td><td>GMAT-based</td><td>X-GMT-based</td></tr><tr><td></td><td><u>Overall</u></td><td><u>Overall</u></td><td><u>Overall</u></td><td><u>Overall</u></td><td><u>Overall</u></td></tr><tr><td><u>Domicile</u></td><td>35</td><td>30</td><td>35</td><td>35</td><td>35</td></tr><tr><td><u>Non-Domicile</u></td><td>35</td><td>35</td><td>35</td><td>35</td><td>35</td></tr></table>							CAT-based	XAT-based	NMAT-based	GMAT-based	X-GMT-based		<u>Overall</u>	<u>Overall</u>	<u>Overall</u>	<u>Overall</u>	<u>Overall</u>	<u>Domicile</u>	35	30	35	35	35	<u>Non-Domicile</u>	35	35	35	35	35	
		CAT-based	XAT-based	NMAT-based	GMAT-based	X-GMT-based																										
		<u>Overall</u>	<u>Overall</u>	<u>Overall</u>	<u>Overall</u>	<u>Overall</u>																										
<u>Domicile</u>	35	30	35	35	35																											
<u>Non-Domicile</u>	35	35	35	35	35																											

	Fee	:	2018-2020 – Rs.14,35,000.00 2019-2021 – Rs.14,60,000.00 2020-2022 – Rs.14,40,000.00						
	Placement Facilities	:	Yes						
	Campus placement in last three years (with Min., Max. and Avg. salary)	:	Year	Max. Salary In LPA	Min. Salary In LPA	Avg. Salary In LPA			
			2018-2020	8.5	4	6.04			
			2019-2021	13.5	4	6.89			
			2020-2022	15.5	4.8	8.51			
f.	Name	:	MBA-UMG						
	No. of Seats	:	40						
	Duration	:	2 Years						
	Cut off marks/rank of admission during the last three years	:	2018-2020						
				CAT-based	XAT-based	NMAT-based	GMAT-based	X-GMT-based	
				Overall	Overall	Overall	Overall	Overall	
				<u>Odisha</u>	40	30	40	45	40
				<u>Non-Odisha</u>	40	40	40	50	40
			2019-2021 –						
				CAT-based	XAT-based	NMAT-based	GMAT-based	X-GMT-based	
				Overall	Overall	Overall	Overall	Overall	
				<u>Domicile</u>	40	30	40	40	40
				<u>Non-Domicile</u>	40	40	40	40	40
			2020-2022 –						
				CAT-based	XAT-based	NMAT-based	GMAT-based	X-GMT-based	
				Overall	Overall	Overall	Overall	Overall	
				<u>Domicile</u>	35	30	35	35	35
				<u>Non-Domicile</u>	35	35	35	35	35
		Fee	:	2018-2020 – Rs.14,35,000.00 2019-2021 – Rs.14,60,000.00 2020-2022 – Rs.14,60,000.00					
	Placement Facilities	:	Yes						
		:	Year	Max. Salary	Min. Salary	Avg. Salary			

	Campus placement in last three years (with Min., Max. and Avg. salary)		In LPA	In LPA	In LPA
		2018-2020	9.36	4.8	6.85
		2019-2021	5.2	4.8	5.00
		2020-2022	12	6.7	7.2

v.	Name and duration of programme (s) having Twinning and Collaboration with Foreign University (s) and being run in the same campus along with status of their AICTE approval. If there is Foreign Collaboration, give the following details:		
	• Details of the Foreign University	:	
	• Name of the University	:	emlyon business school
	• Address	:	15 boulevard Diderot 75012 Paris - France
	• Website	:	https://em-lyon.com/en/about-emlyon-business-school/institution
	• Accreditation status of the University in its Home Country	:	It is a private higher-education establishment recognized by the French State; It is one of the oldest business schools in Europe. Emlyon is among the 1% of global business schools to be accredited by the three international accreditation systems: AACSB, EQUIS and AMBA.
	• Ranking of the University in Home Country	:	Emlyon business school is ranked among the top 100 best universities and business schools of the world, in the latest Shanghai ranking. In the Management category, the School reaches the top 3 of best French business schools, behind Insead and HEC.
	• Whether the degree offered is equivalent to an Indian Degree? If yes, the name of the agency which has approved equivalence. If no, implications for students in terms of pursuit of higher studies in India and abroad and job both within and outside country	:	The Dual Master's Program in Sports Industry Management is a joint program combining the M.B.A from XIM University Bhubaneswar and the MSc in Sports Industry Management of emlyon business school. This Dual degree program is aimed at better comprehension of all the related subjects in Sports Industry Management from a multi-dimensional, multi-cultural perspective. Both the degrees will be awarded upon successful completion of the entire program.
	• Nature of Collaboration	:	XAVIER-EMLYON Business School (XEBS) is the first Indo-French Business School in India, formed by a partnership between Xavier University, Bhubaneswar (now XIM University) & emlyon business school, France.
	• Condition of Collaboration	:	
	• Complete details of payment a student has to make to get the full benefit of collaboration	:	The two-year, full-time program has four semester (two semesters in XIM University, one semester in emlyon business school, France, and last semester as master's thesis

			and internship (either in India or abroad, based on where the student gets the internship). All academic fee and other related expenses in (as mentioned in the admission offer letter) are to be paid in INR. For stay, local travel, food, insurance etc. in Paris, the related expenses are to be borne by the students in Euro. The Academic fee for the program is INR twenty two lacs. Limited merit based scholarships are available.
--	--	--	--

vi.	For each programme Collaborated provide the following:		
	<ul style="list-style-type: none"> Programme Focus 	:	The Dual Master's Degree Program aims to give potential top-level managers the necessary knowledge and skill sets to hold leading positions in sports, sports manufacturing, sports industry, leisure and entertainment companies. Taking place in India and France, the Dual Master's Degree Program in Sports Industry Management is a project-based and trans-disciplinary program focusing on responsible leadership. Providing a global perspective of the sports and entertainment market dynamics, it is designed to help students gain core competencies to lead the change in sports and related industry.
	<ul style="list-style-type: none"> Number of Seats 	:	Sixty (potential maximum intake)
	<ul style="list-style-type: none"> Admission Procedure 	:	<p>The candidates fulfilling the eligibility criteria have to apply online for the program. The shortlisted candidates, then, go through personal interview. The finally selected candidates are given admission offer letters.</p> <p>Further details at https://xebs.edu.in/dual-masters-program-in-sports-industry-management/</p>
	<ul style="list-style-type: none"> Fee (as approved by the State Government) 	:	The academic fee is INR twenty two lacs, excluding residential expenses, one time payments (for career advisory, alumni etc.) and refundable caution deposits. The visa, travel (international and local), stay, food, insurance for the Paris semester has to be borne by the student.
	<ul style="list-style-type: none"> Placement Facility 	:	The focus of the program is to enhance employability and not employment. The Career Advisory Services are provided similar to the other master's program of the XIM University.

	<ul style="list-style-type: none"> Placement Record for last three years with minimum salary, maximum salary and average salary 	:	First batch started in the year 2021.
	<ul style="list-style-type: none"> Whether the collaboration programme is approved by AICTE? If not, whether the Domestic/Foreign University has applied to AICTE for approval 	:	<p>XIM University (erstwhile Xavier University Bhubaneswar, XUB) is a state, private university approved by UGC. The Odisha State Higher education department has been appropriately informed about the program. Therefore, AICTE approval is not mandatory.</p> <p>XIM University got into general collaborative agreement with the emlyon business school, France. The collaboration is at the institution / organizational level. As part of this agreement, and on the basis of mutual benefits, emlyon business school and XIM University Bhubaneswar, agree to offer the cooperative program in Sports Industry Management, whereby selected students will have the opportunity to pursue master's studies at emlyon business school at which will result in the award of degrees from both institutions.</p>

7.	Faculty	:	<u>Xavier Institute of Management</u>
	Permanent Faculty	:	<ol style="list-style-type: none"> 1. Prof. Ajit Kumar 2. Prof. Amar KJR Nayak 3. Prof. Ameet Kumar Banerjee 4. Prof. Amit Ranjan Tripathy 5. Prof. Anshuman Tripathy 6. Prof. Arijit Mitra 7. Prof. Arun Kumar Paul 8. Prof. Asit Ranjan Mohanty 9. Prof. Avinash Tripathi 10. Prof. Bhaskar Basu 11. Prof. Bikram Kumar Bahinipati 12. Prof. Biresh Kumar Sahoo 13. Prof. Biswa Swarup Misra 14. Prof. C. Shabana Janani 15. Prof. DV Ramana 16. Prof. Gopal Krishna Nayak 17. Prof. Ibha Kumar 18. Prof. Krishna Das Gupta 19. Prof. MN Tripathi 20. Prof. Manimay Ghosh 21. Prof. Nirali Prafulchandra Shah 22. Prof. Pratap Chandra Pati 23. Prof. Presnth Bhardwaj 24. Prof. Punyaslok Dhall

			25. Prof. Rahul Thakurta 26. Prof. Rajesh Panda 27. Prof. Ranjan Kumar Mohanty 28. Prof. Ritesh Kumar Dubey 29. Prof. S. Senthil Ganesh 30. Prof. Sandip Anand 31. Prof. Sandipan Karmakar 32. Prof. Sanjay Mohapatra 33. Prof. Santosh Kumar Prusty 34. Prof. Sarat Kumar Jena 35. Prof. Shridhar Kumar Dash 36. Prof. Shubhadeep Mukherjee 37. Prof. Smeeta Mishra 38. Prof. Soumyajyoti Datta 39. Prof. Subha Kant Padhi 40. Prof. Subhajyoti Ray 41. Prof. Subhasis Ray 42. Prof. Suhas M. Avabruth 43. Prof. W.S. William
	Adjunct Faculty	:	1. Prof. Bhabesh Sen 2. Prof. Indranil Chakraborty 3. Prof. Manaw Modi
	Permanent Faculty: Student Ratio	:	1:15
	Number of Faculty employed and Left during last three years	:	Faculty employed – 2019, 2020, 2021 – 14 Nos Faculty left – 2019, 2020, 2021- 12 Nos
			<u>School of Human Resource Management</u>
	Permanent Faculty	:	1. Prof. Andrew Dutta 2. Prof. Arup Roy Chowdhury 3. Prof. DK Bhattacharyya 4. Prof. Kalpana Sahoo 5. Prof. Lalatendu Kesari Jena 6. Prof. Mousumi Padhi 7. Prof. Pratyush Banerjee 8. Prof. Fr. S. Antony Joseph Raj, S.J. 9. Prof. Saikat Chakraborty 10. Prof. Subhra Pattnaik 11. Prof. Suchitra Pal 12. Prof. Tania Saritova Rath
	Adjunct Faculty	:	1. Prof. Saveeta Mohanty
	Permanent Faculty : Student Ratio	:	1:17

	Number of Faculty employed and Left during last three years	:	Faculty employed – 2019, 2020, 2021 – 4 Nos Faculty left – 2019, 2020, 2021- 8 Nos
			<u>School of Rural Management</u>
	Permanent Faculty	:	1. Prof. Balram Bhusan 2. Prof. Gautam Prateek 3. Prof. Indirah Indibara 4. Prof. Nandini Srangi 5. Prof. Niraj Kumar 6. Prof. Pradeep Kumar Mishra 7. Prof. SS Singh 8. Prof. Sagarika Mishra 9. Prof. Satyendra Nath Mishra 10. Prof. T. Kumar
	Adjunct Faculty	:	NIL
	Permanent Faculty : Student Ratio	:	1:12
	Number of Faculty employed and Left during last three years	:	Faculty employed – 2019, 2020, 2021 – 2 Nos Faculty left – 2019, 2020, 2021- 2 Nos
			<u>School of Commerce</u>
	Permanent Faculty	:	1. Prof. Abhimanyu Sahoo 2. Prof. Anurag Bhadur Singh 3. Prof. Ashok Kumar Mishra 4. Prof. Bala Subramanian R. 5. Prof. Faiz Ahmed 6. Prof. Leesa Mohanty 7. Prof. Md Washim Raja 8. Prof. P. K. Mohanty 9. Prof. Rashmi Singh 10. Prof. Rupjyoti Saha 11. Prof. Sandeep Kumar Mohanty 12. Prof. Sibanjan Mishra 13. Prof. Subhajit Bhattacharya 14. Prof. Fr. V. Arokiyadass, S.J. 15. Prof. Vijay Batth
	Adjunct Faculty	:	NIL
	Permanent Faculty : Student Ratio	:	1:55
	Number of Faculty employed and Left during last three years	:	Faculty employed – 2019, 2020, 2021 – 10 Nos Faculty left – 2019, 2020, 2021- 4 Nos
			<u>School of Communications</u>
	Permanent Faculty	:	1. Prof. Fr. Alwyn Rodrigues, S.J.

			2. Prof. Anamika 3. Prof. Aripita Saha 4. Prof. Fr. Bipin Kumar Kujur, S.J. 5. Prof. Debarati Dhar 6. Prof. Jyoti Ranjan Sahoo 7. Prof. Nadira Khatun 8. Prof. Nirmalya Baral 9. Prof. Payal Das 10. Prof. Purnima Anjali Mohanty 11. Prof. V. Vijay Kumar
	Adjunct Faculty	:	<u>NIL</u>
	Permanent Faculty : Student Ratio	:	1:10
	Number of Faculty employed and Left during last three years	:	Faculty employed – 2019, 2020, 2021 – 4 Nos Faculty left – 2019, 2020, 2021- 1 Nos
			<u>School of Economics</u>
	Permanent Faculty	:	1. Prof. Anwesha Bandyopadhyay 2. Prof. Bharatee Bhusana Dash 3. Prof. Debasmita Basu 4. Prof. Golaka C. Nath 5. Prof. Mahamitra Das 6. Prof. Pintu Paruii 7. Prof. Sandip Sarkar 8. Prof. Suresh Kumar Patra 9. Prof. Tanmoy Das
	Adjunct Faculty	:	<u>Nil</u>
	Permanent Faculty : Student Ratio	:	1:14
	Number of Faculty employed and Left during last three years	:	Faculty employed – 2019, 2020, 2021 – 4 Nos Faculty left – 2019, 2020, 2021- 4 Nos
			<u>School of Computer Science & Engineering</u>
	Permanent Faculty	:	1. Prof. Arif Ahmed Sekh 2. Prof. Chandan Misra 3. Prof. Goutam Mali 4. Prof. Fr. Joshy KX, S.J. 5. Prof. Monalisa Mandal 6. Prof. Rudra Mohan Tripathy 7. Prof. Sourav Mandal
	Adjunct Faculty	:	<u>Nil</u>
	Permanent Faculty : Student Ratio	:	1:20
	Number of Faculty employed and Left during last three years	:	Faculty employed – 2019, 2020, 2021 – 4 Nos Faculty left – 2019, 2020, 2021-4 Nos

			<u>School of Sustainability</u>
	Permanent Faculty	:	1. Prof. Arup Roy 2. Prof. Devendraraj Madhanagopal 3. Prof. Elizabeth Abba 4. Prof. Mary Sabina Peters 5. Prof. Sutapa Pati 6. Prof. Tamoghna Acharyya 7. Prof. Vikrant Vijay Patil
	Adjunct Faculty	:	Nil
	Permanent Faculty : Student Ratio	:	1:11
	Number of Faculty employed and Left during last three years	:	Faculty employed – 2019, 2020, 2021 – 1 No. Faculty left – 2019, 2020, 2021- Nil
			<u>School of Human Settlements</u>
	Permanent Faculty	:	1. Prof. Anam Sai Kiran 2. Prof. Arpan Paul 3. Prof. Atanu Chatterjee 4. Prof. Jublee Mazumdar 5. Prof. Kajri Misra 6. Prof. Nalin Ranjan 7. Prof. Shradha Kumar 8. Prof. Thathagata Chatterji 9. Prof. Tiyali Bose
	Adjunct Faculty	:	Nil
	Permanent Faculty : Student Ratio	:	1:4
	Number of Faculty employed and Left during last three years	:	Faculty employed – 2019, 2020, 2021 – 4 Nos Faculty left – 2019, 2020, 2021-2 Nos
			<u>School of Public Policy and Governance</u>
	Permanent Faculty	:	1. Prof. Johny Arokiaraj P 2. Prof. Manoj Kar 3. Prof. S. Peppin 4. Prof. Santap Sanhari Mishra 5. Prof. Vaishali Singh
	Adjunct Faculty	:	Nil
	Permanent Faculty : Student Ratio	:	1:6
	Number of Faculty employed and Left during last three years	:	Faculty employed – 2019, 2020, 2021 – 7 Nos Faculty left – 2019, 2020, 2021- 5 Nos
			<u>Xavier Law School</u>
	Permanent Faculty	:	1. Prof. Arun Sasi

			2. Prof. Avnish Bhatt 3. Prof. Biranchi Narayan P. Panda 4. Prof. Manisha Chakraborty 5. Prof. Narayan Chandra Sarangi
	Adjunct Faculty	:	1. Prof. Sasmit Pata
	Permanent Faculty : Student Ratio	:	1:38
	Number of Faculty employed and Left during last three years	:	Faculty employed – 2019, 2020, 2021 – 2 Nos Faculty left – 2019, 2020, 2021- Nil

8.	Profile of Vice Chancellor	:	
	Name	:	Fr. Antony R. Uvari, S.J.
	Photograph	:	
	Date of Birth	:	06.07.1966
	Work Experience		
	• Teaching	:	15 Yrs
	• Research	:	15 Yrs
	• Industry	:	-
	• Others	:	-
	Area of Specialization	:	
	Courses taught at Diploma/Post Diploma/ Undergraduate / Post Graduate / Post Graduate Diploma Level	:	OB & HRM area
	Research Guidance (number of students)	:	-
	• No. of papers published in National / International Journals / Conferences	:	5
	• Master (Completed / Ongoing)	:	Completed
	• Ph. D (Completed / Ongoing)	:	Completed

	• Technology Transfer	:	-
	• Research Publications (No. of papers published in National / International Journals/ Conferences)	:	5
	• No. of Books published with details (Name of the book, Publisher with ISBN, year of Publication, etc.)	:	-

Faculty Profile:

Name of the School	Name of the Faculty	Profile
Xavier Institute of Management	Prof. Ajit Kumar	Link
	Prof. Amar KJR Nayak	Link
	Prof. Ameet Kumar Banerjee	Link
	Prof. Amit Ranjan Tripathy	Link
	Prof. Anshuman Tripathy	Link
	Prof. Arijit Mitra	Link
	Prof. Arun Kumar Paul	Link
	Prof. Asit Ranjan Mohanty	Link
	Prof. Avinash Tripathi	Link
	Prof. Bhaskar Basu	Link
	Prof. Bhabesh Sen	Link
	Prof. Bikram Kumar Bahinipati	Link
	Prof. Biresh Kumar Sahoo	Link
	Prof. Biswa Swarup Misra	Link
	Prof. C. Shabana Janani	Link
	Prof. DV Ramana	Link
	Prof. Gopal Krishna Nayak	Link
	Prof. Ibha Kumar	Link
	Prof. Indranil Chakraborty	Link
	Prof. Krishna Das Gupta	Link
	Prof. MN Tripathi	Link
	Prof. Manimay Ghosh	Link
	Prof. Manaw Modi	Link
	Prof. Nirali Prafulchandra Shah	Link
	Prof. Pratap Chandra Pati	Link
	Prof. Presht Bhardwaj	Link
	Prof. Punyaslok Dhall	Link
	Prof. Rahul Thakurta	Link

	Prof. Rajesh Panda	Link
	Prof. Ranjan Kumar Mohanty	Link
	Prof. Ritesh Kumar Dubey	Link
	Prof. S. Senthil Ganesh	Link
	Prof. Sandip Anand	Link
	Prof. Sandipan Karmakar	Link
	Prof. Sanjay Mohapatra	Link
	Prof. Santosh Kumar Prusty	Link
	Prof. Sarat Kumar Jena	Link
	Prof. Shridhar Kumar Dash	Link
	Prof. Shubhadeep Mukherjee	Link
	Prof. Smeeta Mishra	Link
	Prof. Soumyajyoti Datta	Link
	Prof. Subha Kant Padhi	Link
	Prof. Subhajyoti Ray	Link
	Prof. Subhasis Ray	Link
	Prof. Suhas M. Avabruth	Link
	Prof. W.S. William	Link

Name of the School	Name of the Faculty	Profile
School of Human Resource Management	Prof. Andrew Dutta	Link
	Prof. Arup Roy Chowdhury	Link
	Prof. DK Bhattacharyya	Link
	Prof. Kalpana Sahoo	Link
	Prof. Lalatendu Kesari Jena	Link
	Prof. Mousumi Padhi	Link
	Prof. Pratyush Banerjee	Link
	Prof. Fr. S. Antony Joseph Raj, S.J.	Link
	Prof. Saikat Chakraborty	Link
	Prof. Saveeta Mohanty	Link
	Prof. Subhra Pattnaik	Link
	Prof. Suchitra Pal	Link
	Prof. Tania Saritova Rath	Link

Name of the School	Name of the Faculty	Profile
School of Rural Management	Prof. Balram Bhusan	Link
	Prof. Gautam Prateek	Link
	Prof. Indirah Indibara	Link
	Prof. Nandini Srangi	Link
	Prof. Niraj Kumar	Link
	Prof. Pradeep Kumar Mishra	Link

	Prof. SS Singh	Link
	Prof. Sagarika Mishra	Link
	Prof. Satyendra Nath Mishra	Link
	Prof. T. Kumar	Link

Name of the School	Name of the Faculty	Profile
School of Commerce	Prof. Abhimanyu Sahoo	Link
	Prof. Anurag Bhadur Singh	Link
	Prof. Ashok Kumar Mishra	Link
	Prof. Bala Subramanian R.	Link
	Prof. Faiz Ahmed	Link
	Prof. Leesa Mohanty	Link
	Prof. Md Washim Raja	Link
	Prof. PK Mohanty	Link
	Prof. Rashmi Singh	Link
	Prof. Rupjyoti Saha	Link
	Prof. Sandeep Kumar Mohanty	Link
	Prof. Sibanjan Mishra	Link
	Prof. Subhajit Bhattacharya	Link
	Prof. Fr. V. Arokiyadass, S.J.	Link
	Prof. Vijay Batth	Link

Name of the School	Name of the Faculty	Profile
School of Communications	Prof. Fr. Alwyn Rodrigues, S.J.	Link
	Prof. Anamika	Link
	Prof. Aripita Saha	Link
	Prof. Fr. Bipin Kumar Kujur, S.J.	Link
	Prof. Debarati Dhar	Link
	Prof. Jyoti Ranjan Sahoo	Link
	Prof. Nadira Khatun	Link
	Prof. Nirmalya Baral	Link
	Prof. Payal Das	Link
	Prof. Purnima Anjali Mohanty	Link
	Prof. V. Vijay Kumar	Link

Name of the School	Name of the Faculty	Profile
School of Economics	Prof. Anwesha Bandyopadhyay	Link
	Prof. Bharatee Bhusana Dash	Link
	Prof. Debasmita Basu	Link
	Prof. Golaka C. Nath	Link
	Prof. Mahamitra Das	Link

	Prof. Pintu Paruii	Link
	Prof. Sandip Sarkar	Link
	Prof. Suresh Kumar Patra	Link
	Prof. Tanmoy Das	Link

Name of the School	Name of the Faculty	Profile
School of Computer Science and Engineering	Prof. Arif Ahmed Sekh	Link
	Prof. Chandan Misra	Link
	Prof. Goutam Mali	Link
	Prof. Fr. Joshy KX, S.J.	Link
	Prof. Monalisa Mandal	Link
	Prof. Rudra Mohan Tripathy	Link
	Prof. Sourav Mandal	Link

Name of the School	Name of the Faculty	Profile
School of Sustainability	Prof. Arup Roy	Link
	Prof. Devendraraj Madhanagopal	Link
	Prof. Elizabeth Abba	Link
	Prof. Mary Sabina Peters	Link
	Prof. Sutapa Pati	Link
	Prof. Tamoghna Acharyya	Link
	Prof. Vikrant Vijay Patil	Link

Name of the School	Name of the Faculty	Profile
School of Human Settlements	Prof. Anam Sai Kiran	Link
	Prof. Arpan Paul	Link
	Prof. Atanu Chatterjee	Link
	Prof. Jublee Mazumdar	Link
	Prof. Kajri Misra	Link
	Prof. Nalin Ranjan	Link
	Prof. Shradha Kumar	Link
	Prof. Thathagata Chatterji	Link
	Prof. Tiyali Bose	Link

Name of the School	Name of the Faculty	Profile
School of Public Policy	Prof. Johnny Arokiaraj P	Link

& Governance		
	Prof. Manoj Kar	Link
	Prof. S. Peppin	Link
	Prof. Santap Sanhari Mishra	Link
	Prof. Vaishali Singh	Link

Name of the School	Name of the Faculty	Profile
Xavier Law School	Prof. Arun Sasi	Link
	Prof. Avnish Bhatt	Link
	Prof. Biranchi Narayan P. Panda	Link
	Prof. Manisha Chakraborty	Link
	Prof. Narayan Chandra Sarangi	Link
	Prof. Sasmit Patra	Link

9.	Fee	:																																																																													
	<ul style="list-style-type: none">Details of Fee as approved by State Fee Committee, for the Institution		<p>N A (We are not under the State Fee Committee).</p> <p>PG Programs:</p> <table><tr><th>Program</th><th>1st Year</th><th>2nd Year</th></tr><tr><td>MBA - BM</td><td>Rs.10,80,000.00</td><td>Rs. 9,50,000.00</td></tr><tr><td>MBA - HRM</td><td>Rs.10,60,000.00</td><td>Rs. 9,50,000.00</td></tr><tr><td>MBA - RM</td><td>Rs.8,70,000.00</td><td>Rs. 6,80,000.00</td></tr><tr><td>MBA - SM</td><td>Rs.8,60,000.00</td><td>Rs. 6,80,000.00</td></tr><tr><td>MBA - UMG</td><td>Rs.8,60,000.00</td><td>Rs. 6,80,000.00</td></tr><tr><td>MBF</td><td>Rs.6.95,000.00</td><td>Rs. 6,55,000.00</td></tr><tr><td>EMBA</td><td>Rs.15,50,000.00</td><td></td></tr></table> <table><tr><th>Program</th><th>1st Semester</th><th>2nd Semester</th><th>3rd Semester</th><th>4th Semester</th></tr><tr><td>MURP</td><td>Rs.1,95,000.00</td><td>Rs.1,35,000.00</td><td>Rs.1,35,000.00</td><td>Rs.1,35,000.00</td></tr><tr><td>MA Mass Comm.</td><td>Rs.1,40,000.00</td><td>Rs.1,00,000.00</td><td>Rs.1,00,000.00</td><td>Rs.60,000.00</td></tr><tr><td>MPPG</td><td>Rs.1,00,000.00</td><td>Rs.60,000.00</td><td>Rs.70,000.00</td><td>Rs.60,000.00</td></tr></table> <p>UG PROGRAM FEE (PER SEMESTER)</p> <table><tr><th>Course</th><th>Course/ Tuition Fee</th><th>Registra tion Fee</th><th>Course Material Fee</th><th>IT Fee</th><th>Library Fee</th><th>LAB Fee / Field Learning Expense s</th><th>Acade mia- Indust ry Interf ace Expen ses</th></tr><tr><td>B Com</td><td>Rs.65,000</td><td>Rs.1,000</td><td>Rs.5,000</td><td>Rs.4,000</td><td>Rs.1,000</td><td>--</td><td>--</td></tr><tr><td>BBM</td><td>Rs.65,000</td><td>Rs.1,000</td><td>Rs.5,000</td><td>Rs.4,000</td><td>Rs.1,000</td><td>--</td><td>--</td></tr><tr><td>BSc- MC</td><td>Rs.60,000</td><td>Rs.1,000</td><td>Rs.5,000</td><td>Rs.4,000</td><td>Rs.1,000</td><td>Rs.5000</td><td>Rs.5000</td></tr></table>	Program	1 st Year	2 nd Year	MBA - BM	Rs.10,80,000.00	Rs. 9,50,000.00	MBA - HRM	Rs.10,60,000.00	Rs. 9,50,000.00	MBA - RM	Rs.8,70,000.00	Rs. 6,80,000.00	MBA - SM	Rs.8,60,000.00	Rs. 6,80,000.00	MBA - UMG	Rs.8,60,000.00	Rs. 6,80,000.00	MBF	Rs.6.95,000.00	Rs. 6,55,000.00	EMBA	Rs.15,50,000.00		Program	1 st Semester	2 nd Semester	3 rd Semester	4 th Semester	MURP	Rs.1,95,000.00	Rs.1,35,000.00	Rs.1,35,000.00	Rs.1,35,000.00	MA Mass Comm.	Rs.1,40,000.00	Rs.1,00,000.00	Rs.1,00,000.00	Rs.60,000.00	MPPG	Rs.1,00,000.00	Rs.60,000.00	Rs.70,000.00	Rs.60,000.00	Course	Course/ Tuition Fee	Registra tion Fee	Course Material Fee	IT Fee	Library Fee	LAB Fee / Field Learning Expense s	Acade mia- Indust ry Interf ace Expen ses	B Com	Rs.65,000	Rs.1,000	Rs.5,000	Rs.4,000	Rs.1,000	--	--	BBM	Rs.65,000	Rs.1,000	Rs.5,000	Rs.4,000	Rs.1,000	--	--	BSc- MC	Rs.60,000	Rs.1,000	Rs.5,000	Rs.4,000	Rs.1,000	Rs.5000	Rs.5000
Program	1 st Year	2 nd Year																																																																													
MBA - BM	Rs.10,80,000.00	Rs. 9,50,000.00																																																																													
MBA - HRM	Rs.10,60,000.00	Rs. 9,50,000.00																																																																													
MBA - RM	Rs.8,70,000.00	Rs. 6,80,000.00																																																																													
MBA - SM	Rs.8,60,000.00	Rs. 6,80,000.00																																																																													
MBA - UMG	Rs.8,60,000.00	Rs. 6,80,000.00																																																																													
MBF	Rs.6.95,000.00	Rs. 6,55,000.00																																																																													
EMBA	Rs.15,50,000.00																																																																														
Program	1 st Semester	2 nd Semester	3 rd Semester	4 th Semester																																																																											
MURP	Rs.1,95,000.00	Rs.1,35,000.00	Rs.1,35,000.00	Rs.1,35,000.00																																																																											
MA Mass Comm.	Rs.1,40,000.00	Rs.1,00,000.00	Rs.1,00,000.00	Rs.60,000.00																																																																											
MPPG	Rs.1,00,000.00	Rs.60,000.00	Rs.70,000.00	Rs.60,000.00																																																																											
Course	Course/ Tuition Fee	Registra tion Fee	Course Material Fee	IT Fee	Library Fee	LAB Fee / Field Learning Expense s	Acade mia- Indust ry Interf ace Expen ses																																																																								
B Com	Rs.65,000	Rs.1,000	Rs.5,000	Rs.4,000	Rs.1,000	--	--																																																																								
BBM	Rs.65,000	Rs.1,000	Rs.5,000	Rs.4,000	Rs.1,000	--	--																																																																								
BSc- MC	Rs.60,000	Rs.1,000	Rs.5,000	Rs.4,000	Rs.1,000	Rs.5000	Rs.5000																																																																								

			BSc-Eco	Rs.65,000	Rs.1,000	Rs.5,000	Rs.4,000	Rs.1,000	--	--																																										
			B-Tech	Rs.84,000	Rs.1,000	Rs.5,000	Rs.4,000	Rs.1,000	Rs.5000																																											
			BA-LLB	Rs.65,000	Rs.1,000	Rs.5,000	Rs.4,000	Rs.1,000	--	--																																										
			BBA-LLB	Rs.65,000	Rs.1,000	Rs.5,000	Rs.4,000	Rs.1,000	--	--																																										
			B.Sc. - SD	Rs.65,000	Rs.1,000	Rs.5,000	Rs.4,000	Rs.1,000	--	--																																										
			B.Sc. - EVS	Rs.65,000	Rs.1,000	Rs.5,000	Rs.4,000	Rs.1,000	--	--																																										
			B.A. - PAG	Rs.65,000	Rs.1,000	Rs.5,000	Rs.4,000	Rs.1,000	--	--																																										
			B.A.-Psy	Rs.50,000	Rs.1,000	Rs.5,000	Rs.4,000	Rs.1,000	--	--																																										
			B.A. - Eng	Rs.50,000	Rs.1,000	Rs.5,000	Rs.4,000	Rs.1,000	--	--																																										
			B.Plan	Rs.80,000	Rs.1,000	Rs.5,000	Rs.4,000	Rs.1,000	Rs.5000	--																																										
UG Onetime Fee																																																				
<table><tr><td>Course</td><td>Alumni Fee</td><td>Caution Deposit</td></tr><tr><td>B.Com</td><td>Rs.5,000</td><td>Rs.10,000</td></tr><tr><td>BBM</td><td>Rs.5,000</td><td>Rs.10,000</td></tr><tr><td>BSc-MC</td><td>Rs.5,000</td><td>Rs.10,000</td></tr><tr><td>BSc-Eco</td><td>Rs.5,000</td><td>Rs.10,000</td></tr><tr><td>B-Tech</td><td>Rs.5,000</td><td>Rs.10,000</td></tr><tr><td>BA-LLB</td><td>Rs.5,000</td><td>Rs.10,000</td></tr><tr><td>BBA-LLB</td><td>Rs.5,000</td><td>Rs.10,000</td></tr><tr><td>B.Sc. - SD</td><td>Rs.5,000</td><td>Rs.10,000</td></tr><tr><td>B.Sc. - EVS</td><td>Rs.5,000</td><td>Rs.10,000</td></tr><tr><td>B.A. - PAG</td><td>Rs.5,000</td><td>Rs.10,000</td></tr><tr><td>B.A.- Psychology</td><td>Rs.5,000</td><td>Rs.10,000</td></tr><tr><td>B.A. - English</td><td>Rs.5,000</td><td>Rs.10,000</td></tr><tr><td>A. Plan</td><td>Rs.5,000</td><td>Rs.10,000</td></tr></table>											Course	Alumni Fee	Caution Deposit	B.Com	Rs.5,000	Rs.10,000	BBM	Rs.5,000	Rs.10,000	BSc-MC	Rs.5,000	Rs.10,000	BSc-Eco	Rs.5,000	Rs.10,000	B-Tech	Rs.5,000	Rs.10,000	BA-LLB	Rs.5,000	Rs.10,000	BBA-LLB	Rs.5,000	Rs.10,000	B.Sc. - SD	Rs.5,000	Rs.10,000	B.Sc. - EVS	Rs.5,000	Rs.10,000	B.A. - PAG	Rs.5,000	Rs.10,000	B.A.- Psychology	Rs.5,000	Rs.10,000	B.A. - English	Rs.5,000	Rs.10,000	A. Plan	Rs.5,000	Rs.10,000
Course	Alumni Fee	Caution Deposit																																																		
B.Com	Rs.5,000	Rs.10,000																																																		
BBM	Rs.5,000	Rs.10,000																																																		
BSc-MC	Rs.5,000	Rs.10,000																																																		
BSc-Eco	Rs.5,000	Rs.10,000																																																		
B-Tech	Rs.5,000	Rs.10,000																																																		
BA-LLB	Rs.5,000	Rs.10,000																																																		
BBA-LLB	Rs.5,000	Rs.10,000																																																		
B.Sc. - SD	Rs.5,000	Rs.10,000																																																		
B.Sc. - EVS	Rs.5,000	Rs.10,000																																																		
B.A. - PAG	Rs.5,000	Rs.10,000																																																		
B.A.- Psychology	Rs.5,000	Rs.10,000																																																		
B.A. - English	Rs.5,000	Rs.10,000																																																		
A. Plan	Rs.5,000	Rs.10,000																																																		
	<ul style="list-style-type: none">Time schedule for payment of fee for the entire programme	:	All payments are made within the due date as specified in the Admission Offer letter.																																																	
	<ul style="list-style-type: none">No. of fee waivers granted with amount and name of students	:	<table><tr><td>Name of the Student</td><td>Amount</td><td>Year</td></tr><tr><td>Vivian Richard F</td><td>Rs.127500</td><td>21-22</td></tr><tr><td>Don Prem Lobo</td><td>Rs.255000</td><td>21-22</td></tr><tr><td>Vivian Richard F</td><td>Rs.197500</td><td>20-21</td></tr><tr><td>Don Prem Lobo</td><td>Rs.305000</td><td>20-21</td></tr><tr><td>Tessy Jacob</td><td>Rs.258000</td><td>20-21</td></tr><tr><td>Ankita Panigrahy</td><td>Rs.475000</td><td>21-22</td></tr><tr><td>Sandilya Adwaita Routray</td><td>Rs.400000</td><td>21-22</td></tr></table>								Name of the Student	Amount	Year	Vivian Richard F	Rs.127500	21-22	Don Prem Lobo	Rs.255000	21-22	Vivian Richard F	Rs.197500	20-21	Don Prem Lobo	Rs.305000	20-21	Tessy Jacob	Rs.258000	20-21	Ankita Panigrahy	Rs.475000	21-22	Sandilya Adwaita Routray	Rs.400000	21-22																		
Name of the Student	Amount	Year																																																		
Vivian Richard F	Rs.127500	21-22																																																		
Don Prem Lobo	Rs.255000	21-22																																																		
Vivian Richard F	Rs.197500	20-21																																																		
Don Prem Lobo	Rs.305000	20-21																																																		
Tessy Jacob	Rs.258000	20-21																																																		
Ankita Panigrahy	Rs.475000	21-22																																																		
Sandilya Adwaita Routray	Rs.400000	21-22																																																		

	<ul style="list-style-type: none">Number of scholarship offered by the institution, duration and amount	:	Undergraduate Scholarship for the AY 2021-22: 156 students																					
	<ul style="list-style-type: none">Criteria for fee waivers/scholarship	:	<p>Undergraduate Scholarship:</p> <p><u>Category A – Merit Scholarship:</u> Students with 85% marks in core subjects in 12th Board Examination or equivalent will be provided scholarship worth 50% of the course/tuition fee only for 1st year. This offer will be continued only if the student secures a minimum CGPA of 8.0 (without any back paper) in each of the subsequent year of the study at the University.</p> <p><u>Category B - Scholarship for the SC, ST, Economically Backward/Minority Students:</u> Three students, one each belonging to each of these categories, will be awarded scholarship worth 50% of the course/tuition fee only in the first year of the study in the university. This offer will be continued only if the student secures a minimum CGPA of 7.5 (without any back paper) in each of the subsequent years of the study at the University.</p> <p><u>Category C - Merit scholarship for the topper of the batch:</u> This scholarship, worth 50% of the course/tuition fee, is given to the topper (highest CGPA) of each of the undergraduate programs of the university in the subsequent academic year.</p>																					
	<ul style="list-style-type: none">Estimated cost of boarding and lodging in hostels	:	<table><tr><td>PG Residential Fee</td><td>Single Room</td><td>Double Sharing</td></tr><tr><td>Room Rent</td><td>Rs.40,000.00</td><td>Rs.29,000.00</td></tr><tr><td>Student Residence Administration Fee</td><td>Rs.12,000.00</td><td>Rs.12,000.00</td></tr><tr><td>Total</td><td>Rs.52,000.00</td><td>Rs.41,000.00</td></tr></table> <table><tr><td>UG Residential Fee (Optional) Per Semester</td><td>Student Residence Fee (double sharing)</td><td>Student Residence Administration Fee</td></tr><tr><td></td><td>Rs.15,000.00</td><td>Rs.5,000.00</td></tr><tr><td>Total Residential Fee per semester</td><td colspan="2">Rs. 20,000.00</td></tr></table>	PG Residential Fee	Single Room	Double Sharing	Room Rent	Rs.40,000.00	Rs.29,000.00	Student Residence Administration Fee	Rs.12,000.00	Rs.12,000.00	Total	Rs.52,000.00	Rs.41,000.00	UG Residential Fee (Optional) Per Semester	Student Residence Fee (double sharing)	Student Residence Administration Fee		Rs.15,000.00	Rs.5,000.00	Total Residential Fee per semester	Rs. 20,000.00	
PG Residential Fee	Single Room	Double Sharing																						
Room Rent	Rs.40,000.00	Rs.29,000.00																						
Student Residence Administration Fee	Rs.12,000.00	Rs.12,000.00																						
Total	Rs.52,000.00	Rs.41,000.00																						
UG Residential Fee (Optional) Per Semester	Student Residence Fee (double sharing)	Student Residence Administration Fee																						
	Rs.15,000.00	Rs.5,000.00																						
Total Residential Fee per semester	Rs. 20,000.00																							
	<ul style="list-style-type: none">Any other fee	:	Nil																					

10.	Admission	:																																																																									
	<ul style="list-style-type: none">Number of seats sanctioned with the year of approval	:	<u>2018-2019</u> <table><tr><th>Program name</th><th>Number of seats available/sanctioned</th></tr><tr><td>MBA - BM</td><td>360</td></tr><tr><td>MBA - HRM</td><td>120</td></tr><tr><td>MBA - RM</td><td>100</td></tr><tr><td>MBA - SM</td><td>40</td></tr><tr><td>MBA - UMG</td><td>40</td></tr><tr><td>EMBA - BM</td><td>30</td></tr><tr><td>MBF</td><td>30</td></tr><tr><td>MA-MC</td><td>30</td></tr><tr><td>PhD</td><td>20</td></tr><tr><td>B.Sc.-MC</td><td>40</td></tr><tr><td>B.Sc.-Eco</td><td>40</td></tr><tr><td>B.Sc.-SD</td><td>40</td></tr><tr><td>BA-LLB</td><td>40</td></tr><tr><td>BBA-LLB</td><td>40</td></tr><tr><td>B.Tech.</td><td>40</td></tr><tr><td>B.Com.</td><td>60</td></tr><tr><td>BBM</td><td>60</td></tr></table> <u>2019-2020</u> <table><tr><td>MBA - BM</td><td>360</td></tr><tr><td>MBA - HRM</td><td>120</td></tr><tr><td>MBA - RM</td><td>120</td></tr><tr><td>MBA - SM</td><td>40</td></tr><tr><td>MBA - UMG</td><td>40</td></tr><tr><td>EMBA - BM</td><td>30</td></tr><tr><td>MBF</td><td>30</td></tr><tr><td>MA-MC</td><td>30</td></tr><tr><td>M.Tech-DSA</td><td>25</td></tr><tr><td>PhD</td><td>20</td></tr><tr><td>B.Sc.-MC</td><td>40</td></tr><tr><td>B.Sc.-Eco</td><td>40</td></tr><tr><td>B.Sc.-SD</td><td>40</td></tr><tr><td>BA-LLB</td><td>40</td></tr><tr><td>BBA-LLB</td><td>40</td></tr><tr><td>B.Tech.</td><td>40</td></tr><tr><td>B.Com.</td><td>60</td></tr><tr><td>BBM</td><td>60</td></tr></table>	Program name	Number of seats available/sanctioned	MBA - BM	360	MBA - HRM	120	MBA - RM	100	MBA - SM	40	MBA - UMG	40	EMBA - BM	30	MBF	30	MA-MC	30	PhD	20	B.Sc.-MC	40	B.Sc.-Eco	40	B.Sc.-SD	40	BA-LLB	40	BBA-LLB	40	B.Tech.	40	B.Com.	60	BBM	60	MBA - BM	360	MBA - HRM	120	MBA - RM	120	MBA - SM	40	MBA - UMG	40	EMBA - BM	30	MBF	30	MA-MC	30	M.Tech-DSA	25	PhD	20	B.Sc.-MC	40	B.Sc.-Eco	40	B.Sc.-SD	40	BA-LLB	40	BBA-LLB	40	B.Tech.	40	B.Com.	60	BBM	60
Program name	Number of seats available/sanctioned																																																																										
MBA - BM	360																																																																										
MBA - HRM	120																																																																										
MBA - RM	100																																																																										
MBA - SM	40																																																																										
MBA - UMG	40																																																																										
EMBA - BM	30																																																																										
MBF	30																																																																										
MA-MC	30																																																																										
PhD	20																																																																										
B.Sc.-MC	40																																																																										
B.Sc.-Eco	40																																																																										
B.Sc.-SD	40																																																																										
BA-LLB	40																																																																										
BBA-LLB	40																																																																										
B.Tech.	40																																																																										
B.Com.	60																																																																										
BBM	60																																																																										
MBA - BM	360																																																																										
MBA - HRM	120																																																																										
MBA - RM	120																																																																										
MBA - SM	40																																																																										
MBA - UMG	40																																																																										
EMBA - BM	30																																																																										
MBF	30																																																																										
MA-MC	30																																																																										
M.Tech-DSA	25																																																																										
PhD	20																																																																										
B.Sc.-MC	40																																																																										
B.Sc.-Eco	40																																																																										
B.Sc.-SD	40																																																																										
BA-LLB	40																																																																										
BBA-LLB	40																																																																										
B.Tech.	40																																																																										
B.Com.	60																																																																										
BBM	60																																																																										

			<u>2020-2021</u>																																												
			<table><tr><td>MBA - BM</td><td>360</td></tr><tr><td>MBA - HRM</td><td>120</td></tr><tr><td>MBA - RM</td><td>120</td></tr><tr><td>MBA - SM</td><td>40</td></tr><tr><td>MBA - UMG</td><td>40</td></tr><tr><td>EMBA - BM</td><td>30</td></tr><tr><td>MBF</td><td>30</td></tr><tr><td>MA-MC</td><td>30</td></tr><tr><td>MPPG</td><td>25</td></tr><tr><td>M.Tech.-DSA</td><td>25</td></tr><tr><td>MURP</td><td>25</td></tr><tr><td>PhD</td><td>20</td></tr><tr><td>B.Sc.-MC</td><td>60</td></tr><tr><td>B.Sc.-Eco</td><td>60</td></tr><tr><td>B.Sc.-SD</td><td>30</td></tr><tr><td>B.Sc.-EVS</td><td>30</td></tr><tr><td>BA-LLB</td><td>60</td></tr><tr><td>BBA-LLB</td><td>60</td></tr><tr><td>B.Tech.</td><td>60</td></tr><tr><td>B.Com</td><td>180</td></tr><tr><td>BBM</td><td>180</td></tr><tr><td>B.Tech.(Lateral)</td><td>6</td></tr></table>	MBA - BM	360	MBA - HRM	120	MBA - RM	120	MBA - SM	40	MBA - UMG	40	EMBA - BM	30	MBF	30	MA-MC	30	MPPG	25	M.Tech.-DSA	25	MURP	25	PhD	20	B.Sc.-MC	60	B.Sc.-Eco	60	B.Sc.-SD	30	B.Sc.-EVS	30	BA-LLB	60	BBA-LLB	60	B.Tech.	60	B.Com	180	BBM	180	B.Tech.(Lateral)	6
MBA - BM	360																																														
MBA - HRM	120																																														
MBA - RM	120																																														
MBA - SM	40																																														
MBA - UMG	40																																														
EMBA - BM	30																																														
MBF	30																																														
MA-MC	30																																														
MPPG	25																																														
M.Tech.-DSA	25																																														
MURP	25																																														
PhD	20																																														
B.Sc.-MC	60																																														
B.Sc.-Eco	60																																														
B.Sc.-SD	30																																														
B.Sc.-EVS	30																																														
BA-LLB	60																																														
BBA-LLB	60																																														
B.Tech.	60																																														
B.Com	180																																														
BBM	180																																														
B.Tech.(Lateral)	6																																														
	<ul style="list-style-type: none">Number of students admitted under various categories each year in the last three years	:	<u>2018-2019</u>																																												
			<table><tr><th>Program name</th><th>Number of Students admitted</th></tr><tr><td>MBA - BM</td><td>364</td></tr><tr><td>MBA - HRM</td><td>127</td></tr><tr><td>MBA - RM</td><td>99</td></tr><tr><td>MBA - SM</td><td>23</td></tr><tr><td>MBA - UMG</td><td>35</td></tr><tr><td>EMBA - BM</td><td>22</td></tr><tr><td>MBF</td><td>15</td></tr><tr><td>MA-MC</td><td>3</td></tr><tr><td>PhD</td><td>8</td></tr><tr><td>B.Sc.-MC</td><td>25</td></tr><tr><td>B.Sc.-Eco</td><td>10</td></tr><tr><td>B.Sc.-SD</td><td>7</td></tr><tr><td>BA-LLB</td><td rowspan="2">17</td></tr><tr><td>BBA-LLB</td></tr><tr><td>B.Tech.</td><td>10</td></tr></table>	Program name	Number of Students admitted	MBA - BM	364	MBA - HRM	127	MBA - RM	99	MBA - SM	23	MBA - UMG	35	EMBA - BM	22	MBF	15	MA-MC	3	PhD	8	B.Sc.-MC	25	B.Sc.-Eco	10	B.Sc.-SD	7	BA-LLB	17	BBA-LLB	B.Tech.	10													
Program name	Number of Students admitted																																														
MBA - BM	364																																														
MBA - HRM	127																																														
MBA - RM	99																																														
MBA - SM	23																																														
MBA - UMG	35																																														
EMBA - BM	22																																														
MBF	15																																														
MA-MC	3																																														
PhD	8																																														
B.Sc.-MC	25																																														
B.Sc.-Eco	10																																														
B.Sc.-SD	7																																														
BA-LLB	17																																														
BBA-LLB																																															
B.Tech.	10																																														

B.Com.	64

2019-2020

Program name	Number of Students admitted
MBA - BM	374
MBA - HRM	128
MBA - RM	108
MBA - SM	26
MBA - UMG	8
EMBA - BM	22
MBF	16
MA-MC	4
M.Tech-DSA	5
PhD	11
B.Sc.-MC	20
B.Sc.-Eco	14
B.Sc.-SD	9
BA-LLB	20
BBA-LLB	
B.Tech.	16
B.Com.	68
BBM	

2020-2021

MBA - BM	358
MBA - HRM	119
MBA - RM	74
MBA - SM	20
MBA - UMG	15
EMBA - BM	16
MBF	15
MA-MC	12
MPPG	7
M.Tech.-DSA	6
MURP	5
PhD	13
B.Sc.-MC	34
B.Sc.-Eco	58
B.Sc.-SD	8

			B.Sc.-EVS	6	
			BA-LLB	33	
			BBA-LLB	54	
			B.Tech.	53	
			B.Com	138	
			BBM	168	
			B.Tech.(Lateral)	1	
	<ul style="list-style-type: none"> Number of applications received during last two years for admission under Management Quota and number admitted 	:	Not Applicable		

11.	Admission Procedure	:			
	Mention the admission test being followed, name and address of the Test Agency/ State Admisison Authorities and its URL (website)	:	<p>For MBA and MBF Programs (MBA-BM, MBA-HRM, MBA-RM, MBA-SM, MBA-UMG, EMBA-BM and MBF):</p> <ul style="list-style-type: none"> CAT Address: CAT Centre C/o. Admissions Office, Indian Institute of Management Ahmedabad, Vastrapur, Ahmedabad – 380 015, Gujarat, India URL: https://iimcat.ac.in/ XAT Address: XLRI C. H. Area (East)Jamshedpur Jharkhand URL: https://xatonline.in/ NMAT (not accepted for MBA-BM & EMBA-BM) Address: GMAC/GMGC India Office Gurugram, India URL: https://register.nmat.org/ GMAT Address: GMAC/GMGC India Office Gurugram, India URL: https://www.gmac.com/ XGMT (University's own entrance test) Address: XIM University Bhubaneswar URL: www.xim.edu.in 		
	Number of seats allotted to different Test Qualified candidate separately (AIEEE/CET (State conducted test/ University tests / CMAT /	:	Not Applicable		

	GPAT) / Association conducted test etc.)		
	Calendar for admission against Management /Vacant Seats	:	Not Applicable
	<ul style="list-style-type: none"> Last date of request for applications 	:	January 10 (MBA-Test Based Programs) May 31 (Non-MBA PG Programs) May 31 (Undergraduate Programs)
	<ul style="list-style-type: none"> Last date of submission of applications 	:	January 10 (MBA-Test Based Programs) May 31 (Non-MBA PG Programs) May 31 (Undergraduate Programs)
	<ul style="list-style-type: none"> Dates for announcing final results 	:	1 st Week of April (MBA-Test Based Programs) 1 st Week of June (Non-MBA PG Programs) 1 st Week of June (Undergraduate Programs)
	<ul style="list-style-type: none"> Release of admission list (main list and waiting list shall be announced on the same day) 	:	Yes
	<ul style="list-style-type: none"> Date of acceptance by the candidate (time given shall in no case be less than 15 days) 	:	Yes
	<ul style="list-style-type: none"> Last date for closing of admission 	:	1 st Week of July (MBA-Test Based Programs) 1 st Week of September (Non-MBA PG Programs) 1 st Week of September (Undergraduate Programs)
	<ul style="list-style-type: none"> Starting of the Academic Session 	:	Mid of June (MBA-Test Based Programs) Mid of August (Non-MBA PG Programs) Mid of August (Undergraduate Programs)
	<ul style="list-style-type: none"> The waiting list shall be activated only on the expiry of date of main list 	:	Yes
	<ul style="list-style-type: none"> The policy of refund of the Fee, in case of withdrawal, shall be clearly notified 	:	Yes

12.	Criteria and Weightages for Admission	:	
	<ul style="list-style-type: none"> Describe each criterion with its respective weightages i.e. Admission Test, marks in qualifying examination etc. 	:	<u>MBA-Test Based Programs</u> Admission Test Score – 50% GD, WAT, PI – 50% <u>Non-MBA PG Programs</u> Academic Credentials & PI

			<u>Undergraduate Programs</u> Academic Credentials & PI																																																																																																																																												
	<ul style="list-style-type: none">Mention the minimum level of acceptance, if any	:	55% at Undergraduate Level for PG Programs 55% at +2 Level for UG Programs																																																																																																																																												
	<ul style="list-style-type: none">Mention the cut-off levels of percentage and percent ile score of the candidates in the admission test for the last three years	:	MBA-BM 2018-2020 <table><tr><td></td><td>CAT-based</td><td>XAT-based</td><td>GMAT-based</td><td>X-GMT-based</td></tr><tr><td></td><td>Overall</td><td>Overall</td><td>Overall</td><td>Overall</td></tr><tr><td>Odisha Male</td><td>81</td><td>80</td><td>75</td><td>80</td></tr><tr><td>Odisha Female</td><td>77</td><td>77</td><td>70</td><td>78</td></tr><tr><td>Non-Odisha Male</td><td>91</td><td>90</td><td>80</td><td>91</td></tr><tr><td>Non-Odisha Female</td><td>87</td><td>87</td><td>75</td><td>89</td></tr></table> 2019-2021 <table><tr><td></td><td>CAT-based</td><td>XAT-based</td><td>GMAT-based</td><td>X-GMT-based</td></tr><tr><td></td><td>Overall</td><td>Overall</td><td>Overall</td><td>Overall</td></tr><tr><td colspan="5"><u>Domicile Male</u></td></tr><tr><td>Engineering</td><td>81</td><td>80</td><td>75</td><td>81</td></tr><tr><td>Non-Engineering</td><td>76</td><td>76</td><td>70</td><td>76</td></tr><tr><td colspan="5"><u>Domicile Female</u></td></tr><tr><td>Engineering</td><td>77</td><td>77</td><td>70</td><td>78</td></tr><tr><td>Non-Engineering</td><td>72</td><td>72</td><td>67</td><td>73</td></tr><tr><td colspan="5"><u>Non Domicile Male</u></td></tr><tr><td>Engineering</td><td>91</td><td>90</td><td>80</td><td>91</td></tr><tr><td>Non-Engineering</td><td>86</td><td>86</td><td>75</td><td>86</td></tr><tr><td colspan="5"><u>Non Domicile Female</u></td></tr><tr><td>Engineering</td><td>87</td><td>87</td><td>75</td><td>89</td></tr><tr><td>Non-Engineering</td><td>82</td><td>82</td><td>68</td><td>83</td></tr></table> 2020-2022 <table><tr><td></td><td>CAT-based</td><td>XAT-based</td><td>GMAT-based</td><td>X-GMT-based</td></tr><tr><td></td><td>Overall</td><td>Overall</td><td>Overall</td><td>Overall</td></tr><tr><td colspan="5"><u>Domicile Male</u></td></tr><tr><td>Engineering</td><td>81</td><td>75</td><td>75</td><td>81</td></tr><tr><td>Non-Engineering</td><td>76</td><td>72</td><td>70</td><td>76</td></tr><tr><td colspan="5"><u>Domicile Female</u></td></tr><tr><td>Engineering</td><td>77</td><td>72</td><td>70</td><td>78</td></tr><tr><td>Non-Engineering</td><td>72</td><td>70</td><td>67</td><td>73</td></tr></table>		CAT-based	XAT-based	GMAT-based	X-GMT-based		Overall	Overall	Overall	Overall	Odisha Male	81	80	75	80	Odisha Female	77	77	70	78	Non-Odisha Male	91	90	80	91	Non-Odisha Female	87	87	75	89		CAT-based	XAT-based	GMAT-based	X-GMT-based		Overall	Overall	Overall	Overall	<u>Domicile Male</u>					Engineering	81	80	75	81	Non-Engineering	76	76	70	76	<u>Domicile Female</u>					Engineering	77	77	70	78	Non-Engineering	72	72	67	73	<u>Non Domicile Male</u>					Engineering	91	90	80	91	Non-Engineering	86	86	75	86	<u>Non Domicile Female</u>					Engineering	87	87	75	89	Non-Engineering	82	82	68	83		CAT-based	XAT-based	GMAT-based	X-GMT-based		Overall	Overall	Overall	Overall	<u>Domicile Male</u>					Engineering	81	75	75	81	Non-Engineering	76	72	70	76	<u>Domicile Female</u>					Engineering	77	72	70	78	Non-Engineering	72	70	67	73
	CAT-based	XAT-based	GMAT-based	X-GMT-based																																																																																																																																											
	Overall	Overall	Overall	Overall																																																																																																																																											
Odisha Male	81	80	75	80																																																																																																																																											
Odisha Female	77	77	70	78																																																																																																																																											
Non-Odisha Male	91	90	80	91																																																																																																																																											
Non-Odisha Female	87	87	75	89																																																																																																																																											
	CAT-based	XAT-based	GMAT-based	X-GMT-based																																																																																																																																											
	Overall	Overall	Overall	Overall																																																																																																																																											
<u>Domicile Male</u>																																																																																																																																															
Engineering	81	80	75	81																																																																																																																																											
Non-Engineering	76	76	70	76																																																																																																																																											
<u>Domicile Female</u>																																																																																																																																															
Engineering	77	77	70	78																																																																																																																																											
Non-Engineering	72	72	67	73																																																																																																																																											
<u>Non Domicile Male</u>																																																																																																																																															
Engineering	91	90	80	91																																																																																																																																											
Non-Engineering	86	86	75	86																																																																																																																																											
<u>Non Domicile Female</u>																																																																																																																																															
Engineering	87	87	75	89																																																																																																																																											
Non-Engineering	82	82	68	83																																																																																																																																											
	CAT-based	XAT-based	GMAT-based	X-GMT-based																																																																																																																																											
	Overall	Overall	Overall	Overall																																																																																																																																											
<u>Domicile Male</u>																																																																																																																																															
Engineering	81	75	75	81																																																																																																																																											
Non-Engineering	76	72	70	76																																																																																																																																											
<u>Domicile Female</u>																																																																																																																																															
Engineering	77	72	70	78																																																																																																																																											
Non-Engineering	72	70	67	73																																																																																																																																											

	Non Domicile Male			
Engineering	91	85	80	91
Non-Engineering	86	82	75	86
	Non Domicile Female			
Engineering	87	82	75	89
Non-Engineering	82	80	68	83

MBA-HRM

2018-2020

	CAT-based	XAT-based	NMAT-based	GMAT-based	X-GMT-based
	Overall	Overall	Overall	Overall	Overall
Odisha	70	70	70	70	70
Non-Odisha	87	87	87	75	87

2019-2021

	CAT-based	XAT-based	NMAT-based	GMAT-based	X-GMT-based
	Overall	Overall	Overall	Overall	Overall
Domicile					
Engineering	70	70	70	68	70
Non-Engineering	70	70	70	68	70
Non Domicile					
Engineering	85	85	85	68	85
Non-Engineering	82	82	82	68	82

2020-2022

	CAT-based	XAT-based	NMAT-based	GMAT-based	X-GMT-based
	Overall	Overall	Overall	Overall	Overall
Domicile					
Engineering	70	70	70	68	70
Non-Engineering	70	68	70	68	70
Non Domicile					
Engineering	85	80	85	68	85
Non-Engineering	82	77	82	68	82

MBA-RM

2018-2020

	CAT-based	XAT-based	NMAT-based	GMAT-based	X-GMT-based
	<u>Overall</u>	<u>Overall</u>	<u>Overall</u>	<u>Overall</u>	<u>Overall</u>
Odisha	40	30	40	45	40
Non-Odisha	40	40	50	50	50

2019-2021

	CAT-based	XAT-based	NMAT-based	GMAT-based	X-GMT-based
	<u>Overall</u>	<u>Overall</u>	<u>Overall</u>	<u>Overall</u>	<u>Overall</u>
Domicile	35	30	35	45	35
Non-Domicile	45	40	45	45	45

2020-2022

	CAT-based	XAT-based	NMAT-based	GMAT-based	X-GMT-based
	<u>Overall</u>	<u>Overall</u>	<u>Overall</u>	<u>Overall</u>	<u>Overall</u>
Domicile	35	30	35	45	35
Non-Domicile	45	40	45	45	45

MBA-SM

2018-2020

	CAT-based	XAT-based	NMAT-based	GMAT-based	X-GMT-based
	<u>Overall</u>	<u>Overall</u>	<u>Overall</u>	<u>Overall</u>	<u>Overall</u>
Odisha	40	30	40	45	40
Non-Odisha	40	40	40	50	40

2019-2021

	CAT-based	XAT-based	NMAT-based	GMAT-based	X-GMT-based
	<u>Overall</u>	<u>Overall</u>	<u>Overall</u>	<u>Overall</u>	<u>Overall</u>
Domicile	40	30	40	40	40
Non-Domicile	40	40	40	40	40

2020-2022

	CAT-based	XAT-based	NMAT-based	GMAT-based	X-GMT-based
	Overall	Overall	Overall	Overall	Overall
Domicile	35	30	35	35	35
Non-Domicile	35	35	35	35	35

MBA-UMG

2018-2020

	CAT-based	XAT-based	NMAT-based	GMAT-based	X-GMT-based
	Overall	Overall	Overall	Overall	Overall
Odisha	40	30	40	45	40
Non-Odisha	40	40	40	50	40

2019-2021

	CAT-based	XAT-based	NMAT-based	GMAT-based	X-GMT-based
	Overall	Overall	Overall	Overall	Overall
Domicile	40	30	40	40	40
Non-Domicile	40	40	40	40	40

2020-2022

	CAT-based	XAT-based	NMAT-based	GMAT-based	X-GMT-based
	Overall	Overall	Overall	Overall	Overall
Domicile	35	30	35	35	35
Non-Domicile	35	35	35	35	35

MBF

2018-2020

	CAT-based	XAT-based	NMAT-based	GMAT-based	X-GMT-based
	Overall	Overall	Overall	Overall	Overall
Odisha	40	40	40	45	40
Non-Odisha	50	50	50	50	50

2019-2021

				CAT-based	XAT-based	NMAT-based	GMAT-based	X-GMT-based
				Overall	Overall	Overall	Overall	Overall
			Domicile	40	40	40	40	40
			Non-Domicile	40	40	40	40	40
			2020-2022					
				CAT-based	XAT-based	NMAT-based	GMAT-based	X-GMT-based
				Overall	Overall	Overall	Overall	Overall
			Domicile	40	40	40	40	40
			Non-Domicile	40	40	40	40	40

13.	List of Applicants	:	
	<ul style="list-style-type: none"> List of candidates whose applications have been received along with percentile / percentage score for each of the qualifying examination in separate categories for open seats. List of candidates who have applied along with percentage and percentile score for Management quota seats (merit wise) 	:	Management quota seats (merit wise) - Not Applicable

14.	Results of Admission Under Management Seats / Vacant Seats	:	Not Applicable
	- Composition of selection team for admission under Management Quota with the brief profile of members (This information to be made available in the public domain after the admission process is over)	:	Not Applicable
	- Score of the individual candidate admitted arranged in order of merit	:	Not Applicable
	- List of candidate who have been offered admission	:	Not Applicable

	- Waiting list of the candidate in order of merit to be operative from the last date of joining of the first list candidate	:	Not Applicable
	- List of the candidate who joined within the date, vacancy position in each category before operation of waiting list	:	Not Applicable

15.	Information of Infrastructure and Other Resources Available	:	
	<ul style="list-style-type: none"> Number of Classrooms and size of each 	:	New Campus: 91 Nos, - 1,26,922 sq.ft Old Campus: 16 Nos – 18,851 sq.ft.
	<ul style="list-style-type: none"> Number of Laboratories and size of each 	:	New Campus: 8 Computer Labs – 10,851 sq.ft. 1 Bloomberg Lab – 17300 sq.ft (Inside Library) Old Campus: 5 Computer Labs – 4,414 sq.ft. 1 Bloomberg Lab - 16500 sq.ft (Inside Library)



**Vice Chancellor
XIM University
Bhubaneswar**