



XIM UNIVERSITY

MANDATORY DISCLOSURE

1	Name of the University	: XIM University <u>New Campus:</u> Plot No. 12 (A), Nijigada Kurki Harirajpur – 752 050 Dist: Puri Odisha, India Phone No. 91-674-2377700 (Pilot No.) Fax. No. -91-6758 239694 <u>Old Campus:</u> Xavier Square Bhubaneswar – 751 013 Odisha, India Phone No. 91-674-6647777 (Pilot No.) Fax. No. 91-674 2300995 Email: documentation.center@xim.edu.in Website: https://www.xim.edu.in	
2.	Name and address of the Trust/Society/Company and the Trustees	: Xavier Institute of Management Society Xavier Institute of Management Xavier Square Bhubaneswar – 751 013 Odisha, India Phone No. 91-674-6647777 (Pilot No.) Fax. No. 91-674 2300995 Email: secretary-ximbog@xim.edu.in	
	Name of the GB Members of Xavier Institute of Management Society	: 1. Fr. Jerome Cutinha, S.J. Provincial Jamshedpur Jesuit Society Loyola Niwas 15, Straight Mile Road Sakchi, Jamshedpur - 831 001 Jharkhand	Chairman

		2.	Shri. Rajive Kaul Chairman Nicco Engineering Services Limited Infinium Digispace 4 th floor, CP-15, Sector-V Salt Lake City Kolkata-700091	Chairman, Emeritus
		3.	Fr. Antony R. Uvari, S.J. Vice Chancellor XIM University Bhubaneswar	Vice Chairman
		4.	Fr. S. Antony Raj, S.J. Member Secretary Registrar XIM University Bhubaneswar	Secretary
		5.	Fr. V. Arokiyadass, S.J. Chief Finance Officer XIM University	Treasurer
		6.	Shri A.T.Mishra, IFS Deputy Director General of Forests (Central), MoEF & CC Eastern Regional Office Govt. of India, Bhubaneswar	Member
		7.	Shri Aravind Agarwal, IAS Commissioner-cum-Secretary Higher Education Department Govt. of Odisha	Member
		8	Shri NBS Rajput, IAS Principal Secretary Skill Development & Technical Education Department Govt. of Odisha	Member
		9	Shri Saswat Mishra, IAS Principal Secretary Finance Department Govt. of Odisha	Member
		10.	Ms. Atrayee Sanyal Vice President – HRM Tata Steel Ltd., Jamshedpur	Member
		11.	Shri. D. Shivakumar Operating Partner Advent International Private Equity	Member
		12.	Fr. Dominic Savio, S.J. Principal St. Xavier's College (Autonomous) 30 Mother Teresa Sarani Kolkata 700016 West Bengal, India	Member
		13.	Shri Hemant Sarma, IAS Principal Secretary Industries Department	Member

			Govt. of Odisha	
		14.	Shri. Jose Parayanken Chairman Mozambique Holdings Ltd. 3016, AV Angola Maputo 1100 Mozambique	Member
		15.	Fr. C. Joe Arun, S.J. Director Loyola School of Business Administration (LIBA) Chennai	Member
		16.	Fr. Maria Joseph Christie, S.J. Secretary Higher Education Society of Je Rome sus	Member
		17.	Shri Ansuman Das Former Chairman-cum-M.D NALCO Bhubaneswar	Member
		18.	Dr. Biswa Swarup Misra Dean (Academics) Xavier Institute of Management XIM University	Member
		19.	Shri Deepak Kumar Hota Former CMD BEML Ltd. Bangalore	Member
		20.	Fr. George Anthony, SJ	Member
		21.	Fr. George Fernandes, SJ Administrator XIM University, New Campus Bhubaneswar	Member
		22.	Shri. Gopal Krishna, G.S.S. Country Head – Market Function and Product Group Head -iON Tata Consultancy Services “Olympus”, 9E Hiranandani Estate Ghodhbunder Road Thane West 400607, Maharashtra	Member
		23.	Fr. J. Felix Raj, SJ Vice Chancellor St. Xavier's University Action Area III B, New Town Kolkata 700 160	Member
		24.	Shri Dushmanta Kumar Swain Hon'ble MLA Odisha Legislative Assembly	Member
		25.	Shri Raghunath Jagadala Hon'ble MLA Odisha Legislative Assembly	Member

		26.	Fr. Shanti Nandan Mundu, SJ	Member	
		27.	Fr. Tony John, SJ	Member	
		28.	Dr. Andrew Dutta Dean, School of HRM XIM University	Member	
		29	Dr. P.K. Mohanty Dean, School of Commerce XIM University	Member	
		30.	Dr. Sutapa Pati Dean, School of Sustainability XIM University	Member	
3.	Name and address of the Vice Chancellor	:	Fr. Antony R. Uvari, S.J. Plot No. 12 (A), Nijigada Kurki Harirajpur – 752 050 Dist: Puri Odisha, India Phone No. 91-674-2377700 (Pilot No.) Fax. No. -91-6758 239694 Mobile No. 91-9437486686 Email: vc@xim.edu.in		
4.	Name of the Affiliating University	:	Not Applicable		
5.	Governance				
i.	Members of the Board of Governors of XIM University and their brief Background	:	1.	Fr. Jerome Cutinha, S.J. Provincial Jamshedpur Jesuit Society Loyola Niwas 15, Straight Mile Road Sakchi, Jamshedpur - 831 001 Jharkhand	Chairman
			2	Mr. Rajive Kaul Chairman Nico Engineering Services Limited Infinium Digispace 4 th floor, CP-15, Sector-V Salt Lake City Kolkata-700091	Chairman, Emeritus
			3.	Fr. Antony R. Uvari, S.J. Vice Chancellor XIM University Bhubaneswar	Vice Chancellor
			4.	Fr. S. Antony Raj, S.J. Member Secretary Registrar XIM University Bhubaneswar	Member Secretary
			5.	Ms. Atrayee Sanyal Vice President – HRM Tata Steel Ltd., Jamshedpur	Member

		6.	Shri Aravind Agarwal, IAS Commissioner-cum-Secretary Higher Education Department Govt. of Odisha	Member
		7.	Fr. C. Joe Arun, S.J. Director, Loyola Institute of Business Administration(LIBA) Chennai & President, Jesuit Higher Education South Asia	Member
		8.	Mr. D. Shivakumar Group Executive President Corporate Strategy & Business Development Aditya Birla Management Corporation Pvt. Ltd. Aditya Birla Centre S.K. Ahire Marg Worli, Mumbai – 400 030	Member
		9.	Fr. Dominic Savio, S.J. Principal St. Xavier's College (Autonomous) 30 Mother Teresa Sarani Kolkata 700016 West Bengal, India	Member
		10.	Shri Hemant Sarma, IAS Principal Secretary Industries, Skill Development & Technical Education Department Govt. of Odisha Kharvel Bhawan Sachivalaya Marg Bhubaneswar, 751001	Member
		11.	Mr. Jose Parayanken Chairman Mozambique Holdings Ltd. 3016, AV Angola Maputo 1100 Mozambique	Member
		12.	Fr. Maria Joseph Christie, S.J. Secretary Higher Education Society of Jesus Rome	Member
		13.	Shri NBS Rajput, IAS Principal Secretary, Skill Developme & Technical Education Department, Govt. of Odisha	Member
		14.	Shri Raghunath Jagdale, Hon'ble MLA Odisha Legislative Assembly	Member
		15.	Shri Dusmanta Kumar Swain	Member

			Hon'ble MLA Odisha Legislative Assembly	
		16.	Shri Saswat Mishra, IAS Principal Secretary Finance Department Govt. of Odisha	Member
		17.	Dr. Subash Chandra Nayak Vice Principal and HoD Dept. of Orthodontics, Hi-Tech Dental College Bhubaneswar	Member
		18.	Fr. Victor Lobo, S.J. Principal St. Joseph's College 36, Langford Rd, Langford Gardens Bengaluru, Karnataka 560027	Member
		19.	Shri Ansuman Das Former Chairman-cum-M.D NALCO Bhubaneswar	Invitee
		20.	Shri A.T. Mishra, IFS Deputy Director General of Forests (Central) MoEF & CC, E Eastern Regional Office Govt. of India	Invitee
		21	Prof. Biswa Swarup Misra Dean (Academics) Xavier Institute of Management XIM University	Invitee
		22.	Shri Deepak Kumar Hota Former CMD BEML Ltd	Invitee
		23.	Fr. George Fernandes, S.J. Administrator XIM University, New Campus Bhubaneswar	Invitee
		24.	Shri. Gopal Krishna, G.S.S. Country Head – Market Function and Product Group Head -iON Tata Consultancy Services “Olympus”, 9E Hiranandani Estate Ghodhbunder Road Thane West 400607, Maharashtra	Invitee
		25.	Fr. J. Felix Raj, SJ Vice Chancellor St. Xavier's University Action Area III B, New Town Kolkata 700 160	Invitee
		26.	Shri. Kamal Bali President & Managing Director Volvo Group India # 65/2, Bagmane Tech Park	Invitee

			Block – A, 5th Floor, Parin Building C. V. Raman Nagar Bangalore – 560 093	
		27.	Fr. V. Arokiyadass, S.J. Chief Finance Officer XIM University	Invitee

ii.	Members of the Board of Management	:	1.	Fr. Antony R. Uvari, SJ	Vice Chancellor - Ex-Officio Chairman
			2.	Fr. S. Antony Raj, SJ	Registrar – Secretary
			3.	Fr. V. Arokiyadass, S.J.	Chief Finance Officer
			4.	Fr. George Anthony, SJ	Superior, Odisha Jesuit Mission
			5.	Prof. Andrew Dutta	Dean, Academics, School of HRM
			6.	Prof. Niraj Kumar	Dean, Academics, School of RM

iii.	Members of the Academic Council	:	1.	Fr. Antony R. Uvari, SJ	Vice Chancellor - Chairman
			2.	Fr. S. Antony Raj, SJ	Registrar & Secretary
			3.	Fr. V. Arokiyadass, S.J.	Chief Finance Officer
			4.	Prof. Biswa Swarup Misra	Dean, Xavier Institute of Management
			5.	Prof. Andrew Dutta	Dean, School of HRM
			6.	Prof. Niraj Kumar	Dean, School of Rural Management
			7.	Prof. Sutapa Pati	Dean, School of SM
			8.	Prof. P.K. Mohanty	Dean, School of Commerce
			9.	Prof. Kajri Misra	Dean, School of Human Settlements
			10.	Prof. Narayan Chandra Sarangi	Dean, Xavier Law School
			11.	Prof. Golaka C Nath	Dean, School of Economics
			12.	Prof. Rudra Narayan Mohanty	Dean, School of Computer Science and Engineering
			13.	Prof. V. Vijay Kumar	Dean, School of Communications
			14.	Prof. P. V Padma	Dean, School of Liberal arts
			15.	Prof. Vaishali Singh	Acting Dean, School of Governance & Public Affairs
			16.	Prof. Rahul Thakurta	Associate Dean, Doctoral Program
			17.	Prof. V. Sathish Kumar	Controller of Examinations

iv.	Members of the Finance Committee	:	1.	Fr. Antony R. Uvari, SJ	Chairman
-----	----------------------------------	---	----	-------------------------	----------

		2.	Fr. S. Antony Raj, SJ	Secretary
		3.	Fr. V. Arokiyadass, S.J.	Chief Finance Officer & Member
		4.	Prof. P. K. Mohanty	Dean, School of Commerce
		5.	Prof. Asit Ranjan Mohanty	Professor, Xavier Institute of Management

v.	Members of the Strategic Advisory Board / Mentor	:	1.	<p><u>Xavier Institute of Management</u></p> <p><u>Convener:</u> Dean (Academics), Xavier Institute of Management</p> <p><u>Members (External):</u></p> <ul style="list-style-type: none"> • Mr. Amit Singh, CEO, Aventus • Mr. Ayashkant Sarangi, Senior Vice President - HR, WIPRO • Mr. A T Mishra, IFS, Dy. Director General of Forests (Central), MoEF & CC, Govt. of India • Mr. Biju Dominic, CEO, Final Mile • Mr. Gopal Krishna, G.S.S., Country Head – Market Function and Product Group Head -iON, Tata Consultancy Services • Mr. Nandakumar Giriapur, Director, Deloitte Consulting • Mr. Ramkumar Ramamoorthy, Executive Director India, Cognizant Technology Solutions • Mr. Rituraj Kulshrestha, Director, Deloitte Consulting • Mr. Siddhartha Sanyal, Chief Economist and Head of Research, Bandhan Bank <p><u>Members (Internal):</u></p> <ul style="list-style-type: none"> • Associate Dean, Executive Education • Prof. Krishna Dasgupta • Prof. Rajesh Panda
			2.	<p><u>School of Human Resource Management</u></p> <p><u>Convener :</u> Dean (Academics), School of Human Resource Management</p> <p><u>Members (Ex-officio):</u></p> <ul style="list-style-type: none"> • Dean (Academics), Xavier Institute of Management • Dean (Academics), School of Rural Management

			<p><u>Members (External):</u></p> <ul style="list-style-type: none"> • Prof. T.V. Rao, Chairman, TVRLS, Ahmedabad • Prof. M.G. Jomon, Professor, XLRI, Jamshedpur • Prof. M.S. Magesh, VP-People Organization, Assurant • Prof. Niharika Vohra, Professor, IIM Ahmedabad • Mr. Richard Lobo, Chief People Officer, Tech Mahindra Ltd. • Mr. Sunil Jha, Global Head-RH, ACG Group • Mr. S.V. Nathan, Sr. Director & Chief Talent Officer, Deloitte India <p><u>Members (Internal):</u></p> <ul style="list-style-type: none"> • Prof. R.G. Priyadarshini • Prof. Kalpana Sahoo
		3.	<p><u>School of Rural Management</u></p> <p><u>Convener:</u> Dean (Academics), School of Rural Management</p> <p><u>Members (Ex-officio):</u></p> <ul style="list-style-type: none"> • Dean (Academics), Xavier Institute of Management • Dean (Academics), School of Human Resource Management <p><u>Members (External):</u></p> <ul style="list-style-type: none"> • Mr. Ajit Chaudhri, Assistant Vice President, Tata Sons Ltd. • Fr. Alexius Ekka, S.J., Director, XIDAS • Prof. Debasis Pradhan, Professor of Marketing, XLRI, Jamshedpur • Mr. John George, Executive Director, THREAD • Mr. Liby T Johnson, Executive Director, Gram Vikas • Prof. M.S. Sriram, Professor, IIM, Bangalore • Ms. Neelima Khetan, Vice-President-CSR, Hindustan Zinc Ltd. • Ms. Nidhi Pundir, Director, HCL Foundation • Mr. Pankaj Ballabh, Vice President, CSR, Bajaj Auto Ltd. • Mr. Vijay Pratap Singh Aditya, Co-Founder & CEO of EkGaon Technologies <p><u>Member (Internal) :</u></p> <ul style="list-style-type: none"> • Prof. S.S. Singh

		4.	<p><u>School of Commerce</u></p> <p><u>Convener:</u> Dean (Academics), School of Commerce</p> <p><u>Members (External):</u></p> <ul style="list-style-type: none"> ● Prof. Amitava Roy, St. Xavier’s College, Kolkata ● Prof. Bhabatosh Banerjee, Retired Professor, Jadavpur University ● Dr. K V Achalapati, Former Dean, Osmania University ● CA Sri Rajib Sekhar Sahoo, Senior Chartered Accountants, Bhubaneswar ● Prof. Ranjan Bal, Vice Chancellor, Asian School of Business Management ● Mr. Siddharth Rath, MD & CEO, SBM Bank <p><u>Member (Internal):</u></p> <ul style="list-style-type: none"> ● Prof. S.K. Padhi ● Prof. Krishna Dasgupta
		5.	<p><u>School of Sustainability</u></p> <p><u>Convener :</u> Dean (Academics), School of Sustainability</p> <p><u>Members: (External):</u></p> <ul style="list-style-type: none"> ● Dr. Aditi Haldar, Director, GRI South Asia ● Ms. Aparna Saroagi, Head Credit Risk Group India & Founder Wee ● Mr. Andreas Daud Eicher, Facilitator, Community Engagement, Asha Kiran Hospital, Lamtaput, Koraput ● Mr. Balasubramanian Iyer, Regional Director, International Cooperative Alliance Asia and Pacific, New Delhi ● Mr. Christudas Karayil Victor, CEO, ESAF Swasraya Multi State Agro Cooperate Society, Kerala ● Mr. Dharendra Panda, Secretary and Director CSNR, Bhubaneswar ● Mr. Damandeep S Ahluwalia, Partner EY Sustainability, Ernst & Young Associates LLP, Gurgaon

			<ul style="list-style-type: none"> ● Dr. Indrajeet Singh, Partner, ESG and Carbon Markets Deloitte, New Delhi ● Mr. Jagadananda, Mentor and Co-founder, Centre for Youth and Social Development, Bhubaneswar ● Mr. Manpreet Singh, Partner, Climate Change and Sustainability Services, KPMG (US), Gurugram ● Prof. P.D. Jose, Associate Professor, Corporate Strategy & Policy, IIM-Bangalore ● Mr. P.S. Narayan, VP & Head Sustainability, Wipro Limited, Bangalore ● Mr. P.S. Narayan, Global Head – Sustainability and Social Initiatives, Wipro Ltd ● Mr. Pratyush Panda, Head ESG, LTI Mindtree, Mumbai ● Dr. Pradeep Mehta, Chairman – Honorary: Central Himalayan Institute for Nature and Applied Research (CHINAR) ● Ms. Puja Marwaha, Chief Executive Officer, Child Rights and You, Mumbai ● Mr. Ranjan Kishore Panda, Convener, Combat Climate Change Network, India ● Dr. Sanghamitra Bhattacharyya, Professor, OB & HR, Great Lakes Institute of Management (GLIM), Gurgaon ● Mr. Pratyush Panda, Vice President – Corporate Citizenship, ACC Limited & Trustee, ACC Trust, Mumbai <p><u>External Invited Member:</u></p> <ul style="list-style-type: none"> ● Ms. Archana Sahay, Head, CSR Dell- Asia Pacific Japan ● Mr. Digvijay Singh Bisht, Air Quality Consultant, APCTT-UNESCAP ● Madhulika Sharma, Vice President and Chief Sustainability Officer, ITC Ltd ● Dr. Roopa Madhav, Professor, NLU- Delhi <p><u>Member (Internal):</u></p> <ul style="list-style-type: none"> ● Prof. Elizabeth Abba
--	--	--	--

		6.	<p><u>School of Communications</u></p> <p><u>Convener</u> : Dean (Academics), School of Communications</p> <p><u>Members (External):</u></p> <ul style="list-style-type: none"> ● Mr. Amitabh Biswas, Marketing Head of Times Influence, Times Chronicles & Zoom TV - Times Network, Mumbai. ● Mr. Antony Sunil, Associate Vice-President & Senior Creative Director, Wunderman Thompson, Bengaluru. ● Prof. Debasis Paresh Ranjan Choudhury, Founder, Odisha Design Council, Bhubaneswar ● Dr. Dev Vrat Singh, Professor, Department of Mass Communication, Central University of Jharkhand, Ranchi ● Dr. Padmakumar K, Professor & Head of PG Programs, Manipal Academy of Higher Education, (Deemed to be University), Manipal. ● Mr. Raman Venkat, Managing Editor (Consultant) of an Upcoming OTT Platform, Hyderabad. (Former Sr. Executive Producer, Mirror Now, Mumbai.) ● Dr. Samir Kapur, Director & Head, Adfactors PR, Delhi ● Mr. Samrat Mukherjee, Vice-President, Madison Digital, Kolkata. ● Mr. Zameer Hussain, Vice-President, BOT VFX, Chennai. <p><u>Members (Internal):</u></p> <ul style="list-style-type: none"> ● Prof. P. V. Padma, Dean(Academics), School of Liberal Arts ● Prof. Jyoti Ranjan Sahoo
		7.	<p><u>School of Human Settlements</u></p> <p><u>Convener</u> : Dean (Academics), School of Human Settlements</p>

			<p><u>Member (External):</u></p> <ul style="list-style-type: none"> ● Prof. Chetan Vaidya, Former Director, SPA Delhi & Bhopal ● Shri Dev Bhattacharya, Vice President, Aditya Birla Group ● Dr. Dinesh Mehta, Former Director, UN-Habitat ● Prof. Ganesh Natarajan, Founder & Chairman, 5F World, Global Talent Track and Pune City Connect ● Mr. Hitesh Vaidya, India Country Manager, UN-Habitat (United Nations Human Settlements Program) ● Dr. Jagan Shah, Former Director, National Institute of Urban Affairs ● Dr. Meera Mehta, Professor Emeritus, CEPT University ● Dr. Partha Mukhopadhyay, Senior Fellow, Centre for Policy Research, New Delhi ● Shri Shrinivas Kowligi, Partner, Smart Cities ● Dr. Sudhir Krishna, IAS (Retd.), Former Secretary (Urban Development) Govt. India and Former Chairman, the Fifth Delhi Finance Commission ● Ms. Harini Nagaraj, Azim Premji University ● Prof. Ashok Kumar, School of Planning and Architecture, New Delhi ● Dr. Ravikant Joshi, Consultant, MoHUA ● Shri Shankar Arumukhan, MRICS JLL ● Shri V. Srinivas Charry, Director, (CEEUGI), ASCI ● Dr. T. R. Raghunandan, Arghyam, Bangalore
--	--	--	--

			<p><u>Member (Internal):</u></p> <ul style="list-style-type: none"> • Prof. Tathagata Chatterji • Prof. Jublee Mazumdar
		8.	<p>School of Governance and Public Affairs</p> <p><u>Convener :</u> Acting Dean (Academics), School of Governance and Public Affairs</p> <p><u>Member (External):</u></p> <ul style="list-style-type: none"> • Dr. Amitav Acharya, Professor at the School of International Service, American University, Washington DC • Dr. Aseem Prakash, Professor of Public Policy, School of Public Policy and Governance, TISS, Hyderabad • Mr. Ashutosh Chadha, Director & Country Head, Government Affairs & Public Policy Microsoft, New Delhi • Dr. D. Dhanuraj, Chairman, Board of Trustees, and Chief Executive of Centre for Public Policy Research, Kochi • Dr. Jai Asundi, Executive Director, Centre for Study of Science, Technology and Policy, Bengaluru • Dr. Joy Elamon, Director General, Kerala Institute of Local Administration, Kerala • Prof. Kanchan Ilaiah Shepherd, Former Director, Centre for the Study of Social Exclusion and Inclusive Policy, Maulana Azad National Urdu University, Hyderabad • Dr. Neeraj Gupta, Associate Professor, Institute of Corporate Affairs, Indian Institute of Corporate Affairs, Gurgaon • Mr. P.K. Hormis Tharakkan, IPS, Former Chief of the Research and Analysis Wing, and DG-Police of Kerala (Retd.) • Prof. R. Kent Weaver, Professor of Public Policy and Government, Georgetown University, Washington, DC

			<ul style="list-style-type: none"> • Ms. Tanya Kak, Senior Policy Associate, J-PAL South Asia, New Delhi • Prof. Swaran Singh, Chairperson, Centre for International Politics, Organisation and Disarmament, JNU, New Delhi • Dr. TV Paul, Professor of International Relations, Department of Political Science, McGill University, Canada • Mr. Tejeswar Parida, Founder & Chairman, Centre for Policy, Governance and Advocacy, Bhubaneswar • Dr. W. Lawrence S. Prabhakar, Advisor, Centre for Public Policy Research, Madras Christian College, Chennai • Fr. Stephen Fernandes, Secretary, CBCI Office for Justice, Peace and Development (JPD), New Delhi <p><u>Member (Internal):</u></p> <ul style="list-style-type: none"> • Prof. Biswa Swarup Misra, Dean and Professor of Economics, Xavier Institute of Management • Prof. Asit Ranjan Mohanty, Professor of Finance, Xavier Institute of Management
		9.	<p><u>School of Computer Science & Engineering</u></p> <p>Convener: Dean (Academics), School of Computer Science and Engineering</p> <p>Members:</p> <ul style="list-style-type: none"> • Dr. Chitta Baral, Professor, Arizona State University • Dr. Prasant Mohapatra, Professor, University of California • Dr. Ashutosh Dutta, Director, AT&T, USA

		10.	<p>School of Economics</p> <p>Convener: Dean (Academics), School of Economics</p> <p>Member (External):</p> <ul style="list-style-type: none"> • Dr. Dharmabrata Mohapatra, HoD, Department of Economics, Ravenshaw University, Cuttack • Dr. Mitali Chinara, HoD, Department of Analytical and Applied Economics, Utkal University, Bhubaneswar • Dr. Rabi N Mishra, Ex- Executive Director RBI and Director, College of Supervisors (CoS) • Dr. Saibal Kar, RBI Chair Professor of Economics, Centre for Studies in Social Sciences, Calcutta
--	--	-----	--

vi.	Frequency of the Board Meeting	:	Thrice a Year
-----	--------------------------------	---	---------------

vii. Organisational Chart

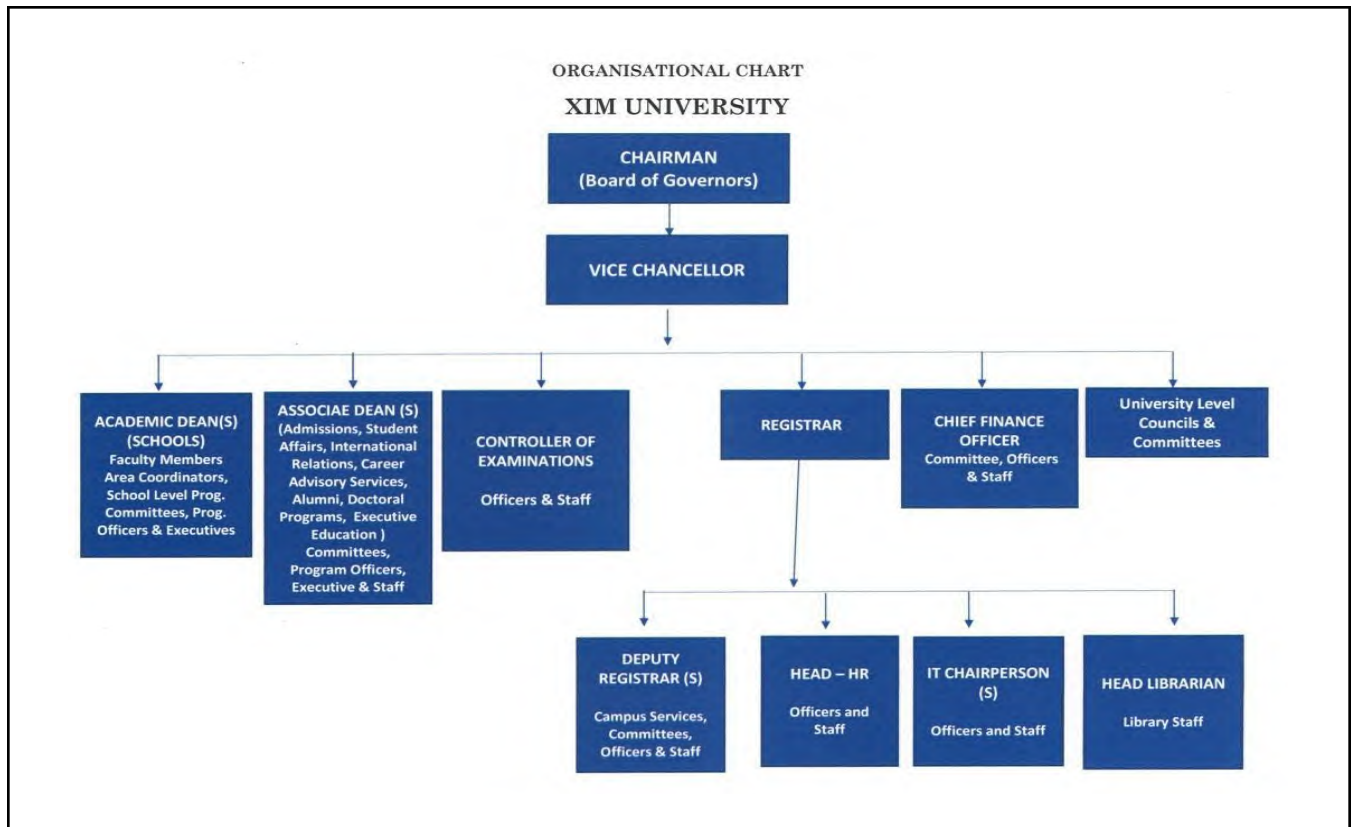

viii.	Nature and extent of involvement of faculty and students in academic affairs/ improvements	:	Faculty are engaged in delivering the lectures in classroom using state-of-the-art equipments and all the programmes are designed to develop holistic perspective about the organisation and gain knowledge of various business functions and skills. Students are learned to work in teams and effectively communicate in oral and written form. The programme aims to develop strong analytical skills among the students coupled with awareness of social and ethical responsibility.
ix.	Mechanism/ Norms and procedure for democratic/ good governance	:	The University has formed various committees in both the campuses.
x.	Student feedback on Institutional Governance / Faculty Performance	:	Yes
xi.	Grievance Redressal Mechanism for Faculty, Staff and students	:	Yes
xii.	Establishment of Anti Ragging Committee	:	Yes
xiii.	Establishment of Online Grievance Redressal Mechanism	:	Yes
xiv.	Establishment of Grievance Redressal Committee in the Institution and Appointment of OMBUDSMAN by the University	:	Yes
xv.	Establishment of Internal Complaint Committee (ICC)	:	Yes
xvi.	Establishment of Committee of SC/ST	:	Yes
xv.	Internal Quality Assurance Cell	:	Yes

6.	Programmes	:	
i.	Name of the Programmes approved by AICTE	:	<ul style="list-style-type: none"> ● Two-Year Master's Programme in Data Science and Analytics ● Four-Year Bachelor's Degree in Computer Science & Engineering
ii.	Name of the Programmes Accredited by NBA	:	<ul style="list-style-type: none"> ● Two- Year MBA in Business Management

iii.	Status of Accreditation of Courses	:	<p><u>SAQS Accreditation for:</u></p> <ul style="list-style-type: none"> • Xavier Institute of Management • School of Human Resource Management • School of Rural Management <p>Up to 7.3.2029</p> <p><u>NBA Accreditation for:</u></p> <p>MBA in Business Management</p> <p>Up to 30.06.2028</p> <p><u>NAAC Accreditation:</u></p> <p>A Grade -Up to 19.2.2028</p> <p><u>AICTE Accreditation for PG and UG Programme</u></p> <p>Up to 2024-25</p> <ul style="list-style-type: none"> • School of Computer Science & Engineering 																		
	Total Number of Programs	:	Ph.D - in 11 Schools of the University PG Programmes – 11 Nos UG Programmes – 12 Nos																		
	No. of Programs for which applied for Accreditation	:	25																		
	Status of Accreditation – <i>Preliminary/ Applied for SAR and results awaited / Applied for SAR and visits completed / Results of the visit awaited/Rejected / Approved forCourses (Specify the number of courses)</i>	:	XIM University has applied for AACSB Accreditation and is in the process																		
iv.	Details of Each Programme																				
a.	Name	:	MBA-BM																		
	No. of Seats	:	360																		
	Duration	:	2 Years																		
	Cut off marks/rank of admission during the last three years	:	<p>2022-2024</p> <table border="1"> <thead> <tr> <th></th> <th>CAT-based</th> <th>XAT-based</th> <th>GMAT-based</th> <th>X-GMT-based</th> </tr> </thead> <tbody> <tr> <td></td> <td><u>Overall</u></td> <td><u>Overall</u></td> <td><u>Overall</u></td> <td><u>Overall</u></td> </tr> <tr> <td></td> <td colspan="4"><u>Domicile Male</u></td> </tr> </tbody> </table>					CAT-based	XAT-based	GMAT-based	X-GMT-based		<u>Overall</u>	<u>Overall</u>	<u>Overall</u>	<u>Overall</u>		<u>Domicile Male</u>			
	CAT-based	XAT-based	GMAT-based	X-GMT-based																	
	<u>Overall</u>	<u>Overall</u>	<u>Overall</u>	<u>Overall</u>																	
	<u>Domicile Male</u>																				

Engineering	81	75	75	81	
Non-Engineering	76	72	70	76	
	<u>Domicile Female</u>				
Engineering	77	71	70	78	
Non-Engineering	72	70	67	73	
	<u>Non-Domicile, Male</u>				
Engineering	91	88	85	91	
Non-Engineering	86	83	80	86	
	<u>Non-Domicile, Female</u>				
Engineering	87	84	80	89	
Non-Engineering	82	81	75	83	
2023-2025					
	CAT-based	XAT-based	GMAT-based	X-GMT-based	
	<u>Overall</u>	<u>Overall</u>	<u>Overall</u>	<u>Overall</u>	
	<u>Domicile Male</u>				
Engineering	83	80	85	85	
Non-Engineering	80	78	85	80	
	<u>Domicile Female</u>				
Engineering	80	78	85	80	

Non-Engineering	78	76	80	75
<u>Non-Domicile, Male</u>				
Engineering	91	91	87	92
Non-Engineering	89	87	83	90
<u>Non-Domicile, Female</u>				
Engineering	90	86	85	90
Non-Engineering	88	84	80	85

2024-2026

	CAT-based	XAT-based	GMA T-based	X-GMT-based
	<u>Overall</u>	<u>Overall</u>	<u>Overall</u>	<u>Overall</u>
<u>Domicile Male</u>				
Engineering	91	88	90	89
Non-Engineering	90	87	89	88
<u>Domicile Female</u>				
Engineering	90	87	89	88
Non-Engineering	89	86	88	87
<u>Non-Domicile, Male</u>				
Engineering	92	92	91	92
Non-Engineering	91	91	90	91
<u>Non-Domicile, Female</u>				
Engineering	91	91	90	91

			Non-Engineering	90	90	89	90		
	Fee	:	2022-2024 -Rs.20,00,000.00 2023-2025 -Rs.20,50,000.00 2024-2026 -Rs.21,50,000.00						
	Placement Facilities	:	Yes						
	Campus placement in last three years (with Min., Max. and Avg. salary)	:	Year	Max. Salary In LPA	Min. Salary In LPA	Avg. Salary In LPA			
			2020-2022	32.2	9.5	17.54			
			2021-2023	71.50	8.50	20.03			
			2022-2024	30	8	19.53			
b.	Name	:	MBA-HRM						
	No. of Seats	:	120						
	Duration	:	2 Years						
	Cut off marks/rank of admission during the last three years	:	2022-2024						
				CAT-based	XAT-based	NMAT-based	GMAT-based	X-GMT-based	
				Overall	Overall	Overall	Overall	Overall	
				Domicile					
				Engineering	70	70	70	68	70
				Non-Engineering	70	68	70	68	70
				Non-Domicile					
				Engineering	85	84	85	68	85
				Non-Engineering	82	80	82	68	82

2023-2025

	CAT-based	XAT-based	NMAT-based	GMAT-based	X-GMAT-based
	<u>Overall</u>	<u>Overall</u>	<u>Overall</u>	<u>Overall</u>	<u>Overall</u>
<u>Domicile</u>					
Engineering	75	75	77	70	75
Non-Engineering	74	72	77	70	72
<u>Non- Domicile</u>					
Engineering	87	86	87	70	87
Non-Engineering	85	84	87	70	85

2024-2026

	CAT-based	XAT-based	NMAT-based	GMAT-based	X-GMAT-based
	<u>Overall</u>	<u>Overall</u>	<u>Overall</u>	<u>Overall</u>	<u>Overall</u>
<u>Domicile</u>					
Engineering	85	81	88	85	81
Non-Engineering	84	80	87	84	80
<u>Non- Domicile</u>					
Engineering	88	88	90	84	88
Non-Engineering	87	87	89	83	87

	Fee	:	2022-2024 – Rs.19,80,000.00 2023-2025 – Rs.20,40,000.00 2024-2026 – Rs.21,40,000.00						
	Placement Facilities	:	Yes						
	Campus placement in last three years (with Min., Max. and Avg. salary	:	Year	Max. Salary In LPA	Min. Salary In LPA	Avg. Salary In LPA			
			2020-2022	29.5	11	15			
			2021-2023	32.21	8.0	16.64			
			2022-2024	30.0	8.0	17.02			
c.	Name	:	MBA-RM						
	No. of Seats	:	120						
	Duration	:	2 Years						
	Cut off marks/rank of admission during the last three years	:	2022-2024						
				CAT-based	XAT-based	NMAT-based	GMAT-based	X-GMT-based	
				<u>Overall</u>	<u>Overall</u>	<u>Overall</u>	<u>Overall</u>	<u>Overall</u>	
				Domicile	35	30	35	45	35
				Non-Domicile	40	35	45	45	45
				2023-2025					
					CAT-based	XAT-based	NMAT-based	GMAT-based	X-GMT-based
					<u>Overall</u>	<u>Overall</u>	<u>Overall</u>	<u>Overall</u>	<u>Overall</u>
				Domicile	30	30	36	30	30
				Non-Domicile	30	30	36	30	30
				2024-2026					
					CAT-based	XAT-based	NMAT-based	GMAT-based	X-GMT-based

				<u>Overall</u>	<u>Overall</u>	<u>Overall</u>	<u>Overall</u>	<u>Overall</u>	
				Domicile	30	30	36	30	30
				Non-Domicile	35	35	38	35	35
	Fee	:	2022-2024 -Rs.14,70,000.00 2023-2025 -Rs.14,70,000.00 2024-2026 -Rs.15,60,000.00						
	Placement Facilities	:	Yes						
	Campus placement in last three years (with Min., Max. and Avg. salary)	:	Year	Max. Salary In LPA	Min. Salary In LPA	Avg. Salary In LPA			
			2020-2022	14	7	8			
			2021-2023	15.5	10	12.5			
			2022-2024	15	11	12.5			
d.	Name	:	MMS-BF						
	No. of Seats	:	30						
	Duration	:	2 Years						
	Cut off marks/rank of admission during the last three years	:	2022-2024						
				CAT-based	XAT-based	NMAT-based	GMAT-based	X-GMT-based	
				<u>Overall</u>	<u>Overall</u>	<u>Overall</u>	<u>Overall</u>	<u>Overall</u>	
				Domicile	40	40	40	40	40
				Non-Domicile	40	40	40	40	40
				2023-2025					
				CAT-based	XAT-based	NMAT-based	GMAT-based	X-GMT-based	

				<u>Overall</u>	<u>Overall</u>	<u>Overall</u>	<u>Overall</u>	<u>Overall</u>
			<u>Domicile</u>	35	35	36	35	35
			<u>Non-Domicile</u>	35	35	36	35	35
			2024-2026					
				CAT-based	XAT-based	NMAT-based	GMAT-based	X-GMT-based
				<u>Overall</u>	<u>Overall</u>	<u>Overall</u>	<u>Overall</u>	<u>Overall</u>
			<u>Domicile</u>	35	35	36	35	35
			<u>Non-Domicile</u>	40	40	42	40	40
	Fee	:	2022-2024 – Rs.12,95,000.00 2023-2025 – Rs.12,95,000.00 2024-2026 – Rs.12,95,000.00					
	Placement Facilities	:	Yes					
	Campus placement in last three years (with Min., Max. and Avg. salary)	:	Year	Max. Salary In LPA	Min. Salary In LPA	Avg. Salary In LPA		
			2020-2022	11.5	7.8	9.2		
			2021-2023	13.2	8.0	9.8		
			2022-2024	19.5	8.5	13.4		
e.	Name	:	MBA-SM					
	No. of Seats	:	40					
	Duration	:	2 Years					
	Cut off marks/rank of admission during the last three years	:	2022-2024					
				CAT-based	XAT-based	NMAT-based	GMAT-based	X-GMT-based
				<u>Overall</u>	<u>Overall</u>	<u>Overall</u>	<u>Overall</u>	<u>Overall</u>
				<u>Domicile</u>	35	30	35	35

			<table border="1"> <tr> <td><u>Non-Domicile</u></td> <td>35</td> <td>35</td> <td>35</td> <td>35</td> <td>35</td> </tr> </table>	<u>Non-Domicile</u>	35	35	35	35	35																		
<u>Non-Domicile</u>	35	35	35	35	35																						
			<p>2023-2025</p> <table border="1"> <tr> <td></td> <td>CAT-based</td> <td>XAT-based</td> <td>NMAT-based</td> <td>GMAT-based</td> <td>X-GMT-based</td> </tr> <tr> <td></td> <td><u>Overall</u></td> <td><u>Overall</u></td> <td><u>Overall</u></td> <td><u>Overall</u></td> <td><u>Overall</u></td> </tr> <tr> <td><u>Domicile</u></td> <td>30</td> <td>30</td> <td>36</td> <td>30</td> <td>30</td> </tr> <tr> <td><u>Non-Domicile</u></td> <td>30</td> <td>30</td> <td>36</td> <td>30</td> <td>30</td> </tr> </table>		CAT-based	XAT-based	NMAT-based	GMAT-based	X-GMT-based		<u>Overall</u>	<u>Overall</u>	<u>Overall</u>	<u>Overall</u>	<u>Overall</u>	<u>Domicile</u>	30	30	36	30	30	<u>Non-Domicile</u>	30	30	36	30	30
	CAT-based	XAT-based	NMAT-based	GMAT-based	X-GMT-based																						
	<u>Overall</u>	<u>Overall</u>	<u>Overall</u>	<u>Overall</u>	<u>Overall</u>																						
<u>Domicile</u>	30	30	36	30	30																						
<u>Non-Domicile</u>	30	30	36	30	30																						
			<p>2024-2026</p> <table border="1"> <tr> <td></td> <td>CAT-based</td> <td>XAT-based</td> <td>NMAT-based</td> <td>GMAT-based</td> <td>X-GMT-based</td> </tr> <tr> <td></td> <td><u>Overall</u></td> <td><u>Overall</u></td> <td><u>Overall</u></td> <td><u>Overall</u></td> <td><u>Overall</u></td> </tr> <tr> <td><u>Domicile</u></td> <td>30</td> <td>30</td> <td>36</td> <td>30</td> <td>30</td> </tr> <tr> <td><u>Non-Domicile</u></td> <td>30</td> <td>30</td> <td>36</td> <td>30</td> <td>30</td> </tr> </table>		CAT-based	XAT-based	NMAT-based	GMAT-based	X-GMT-based		<u>Overall</u>	<u>Overall</u>	<u>Overall</u>	<u>Overall</u>	<u>Overall</u>	<u>Domicile</u>	30	30	36	30	30	<u>Non-Domicile</u>	30	30	36	30	30
	CAT-based	XAT-based	NMAT-based	GMAT-based	X-GMT-based																						
	<u>Overall</u>	<u>Overall</u>	<u>Overall</u>	<u>Overall</u>	<u>Overall</u>																						
<u>Domicile</u>	30	30	36	30	30																						
<u>Non-Domicile</u>	30	30	36	30	30																						
	Fee	:	<p>2022-2024 – Rs.14,60,000.00</p> <p>2023-2025 – Rs.14,60,000.00</p> <p>2024-2026 – Rs.14,60,000.00</p>																								
	Placement Facilities	:	Yes																								
	Campus placement in last three years (with Min., Max. and Avg. salary)	:	Year	Max. Salary In LPA	Min. Salary In LPA	Avg. Salary In LPA																					
			2020-2022	15.5	4.0	8.4																					
			2021-2023	18.19	5.5	10.0																					
			2022-2024	20.5	8.0	14.02																					
f.	Name	:	MBA-UMG																								
	No. of Seats	:	40																								
	Duration	:	2 Years																								

Cut off marks/rank of admission during the last three years	:	2022-2024					
			CAT-based	XAT-based	NMAT-based	GMAT-based	X-GMT-based
			<u>Overall</u>	<u>Overall</u>	<u>Overall</u>	<u>Overall</u>	<u>Overall</u>
		<u>Domicile</u>	35	30	35	35	35
		<u>Non-Domicile</u>	35	35	35	35	35
		2023-2025					
			CAT-based	XAT-based	NMAT-based	GMAT-based	X-GMT-based
			<u>Overall</u>	<u>Overall</u>	<u>Overall</u>	<u>Overall</u>	<u>Overall</u>
		<u>Domicile</u>	30	30	30	30	30
		<u>Non-Domicile</u>	30	30	30	30	30
		2024-2026					
			CAT-based	XAT-based	NMAT-based	GMAT-based	X-GMT-based
			<u>Overall</u>	<u>Overall</u>	<u>Overall</u>	<u>Overall</u>	<u>Overall</u>
<u>Domicile</u>	30	30	30	30	30		
<u>Non-Domicile</u>	30	30	30	30	30		
Fee	:	2022-2024 – Rs.14,60,000.00 2023-2025 – Rs.14,60,000.00 2024-2026 – Rs.14,60,000.00					
Placement Facilities	:	Yes					
Campus placement in last three years (with Min., Max. and Avg. salary)	:	Year	Max. Salary In LPA	Min. Salary In LPA	Avg. Salary In LPA		
		2020-2022	12	4.2	5.71		

			2021-2023	12	5.4	9.5
			2022-2024	10.5	6.6	8.55

	Campus placement in last three years (with Min., Max. and Avg. salary)	:	Year (MURP)	Max. Salary In LPA	Min. Salary In LPA	Avg. Salary In LPA
			2020-2022	7.4	4.2	5.4
			2021-2023	10	4.2	7.1
			2022-2024	6	6	6

v.	Name and duration of programme (s) having Twinning and Collaboration with Foreign University (s) and being run in the same campus along with status of their AICTE approval. If there is Foreign Collaboration, give the following details:					
	• Details of the Foreign University	:				
	• Name of the University	:	Emlyon business school			
	• Address	:	15 boulevard Diderot 75012 Paris - France			
	• Website	:	https://em-lyon.com/en/about-emlyon-business-school/institution			
	• Accreditation status of the University in its Home Country	:	It is a private higher-education establishment recognized by the French State; It is one of the oldest business schools in Europe. Emlyon is among the 1% of global business schools to be accredited by the three international accreditation systems: AACSB, EQUIS and AMBA.			
	• Ranking of the University in Home Country	:	Emlyon business school is ranked among the top 100 best universities and business schools of the world, in the latest Shanghai ranking. In the Management category, the School reaches the top 3 of best French business schools, behind Insead and HEC.			

	<ul style="list-style-type: none"> Whether the degree offered is equivalent to an Indian Degree? If yes, the name of the agency which has approved equivalence. If no, implications for students in terms of pursuit of higher studies in India and abroad and job both within and outside country 	:	<p>The Dual Master's Program in Sports Industry Management is a joint program combining the M.B.A from XIM University Bhubaneswar and the MSc in Sports Industry Management of Emlyon business school.</p> <p>This Dual degree program is aimed at better comprehension of all the related subjects in Sports Industry Management from a multi-dimensional, multi-cultural perspective.</p> <p>Both the degrees will be awarded upon successful completion of the entire program.</p>
	<ul style="list-style-type: none"> Nature of Collaboration 	:	<p>XAVIER-EMLYON Business School (XEBS) is the first Indo-French Business School in India, formed by a partnership between Xavier University, Bhubaneswar (now XIM University) & Emlyon business school, France.</p>
	<ul style="list-style-type: none"> Condition of Collaboration 	:	
	<ul style="list-style-type: none"> Complete details of payment a student has to make to get the full benefit of collaboration 	:	<p>The two-year, full-time program has four semester (two semesters in XIM University, one semester in Emlyon business school, France, and last semester as master's thesis and internship (either in India or abroad, based on where the student gets the internship). All academic fee and other related expenses in (as mentioned in the admission offer letter) are to be paid in INR. For stay, local travel, food, insurance etc. in Paris, the related expenses are to be borne by the students in Euro. The Academic fee for the program is INR twenty two lacs. Limited merit based scholarships are available.</p>

vi.	For each programme Collaborated provide the following:		
	<ul style="list-style-type: none"> Programme Focus 	:	<p>The Dual Master's Degree Program aims to give potential top-level managers the necessary knowledge and skill sets to hold leading positions in sports, sports</p>

			<p>manufacturing, sports industry, leisure and entertainment companies. Taking place in India and France, the Dual Master's Degree Program in Sports Industry Management is a project-based and trans-disciplinary program focusing on responsible leadership. Providing a global perspective of the sports and entertainment market dynamics, it is designed to help students gain core competencies to lead the change in sports and related industry.</p>
	<ul style="list-style-type: none"> Number of Seats 	:	Sixty (potential maximum intake)
	<ul style="list-style-type: none"> Admission Procedure 	:	<p>The candidates fulfilling the eligibility criteria have to apply online for the program. The shortlisted candidates, then, go through personal interview. The finally selected candidates are given admission offer letters.</p> <p>Further details at https://xebs.edu.in/dual-masters-program-in-sports-industry-management/</p>
	<ul style="list-style-type: none"> Fee (as approved by the State Government) 	:	<p>The academic fee is INR twenty two lacs, excluding residential expenses, one time payments (for career advisory, alumni etc.) and refundable caution deposits. The visa, travel (international and local), stay, food, insurance for the Paris semester has to be borne by the student.</p>
	<ul style="list-style-type: none"> Placement Facility 	:	<p>The focus of the program is to enhance employability and not employment. The Career Advisory Services are provided similar to the other master's program of the XIM University.</p>
	<ul style="list-style-type: none"> Placement Record for last three years with minimum salary, maximum salary and average salary 	:	<p>First batch started in the year 2021.</p>
	<ul style="list-style-type: none"> Whether the collaboration programme is approved by AICTE? If not, whether the Domestic/Foreign University has applied to AICTE for approval 	:	<p>XIM University (erstwhile Xavier University Bhubaneswar,) is a state, private university approved by UGC. The Odisha State Higher education department has been appropriately informed about the program. Therefore, AICTE approval is not mandatory.</p>

			<p>XIM University got into general collaborative agreement with the emlyon business school, France. The collaboration is at the institution / organizational level. As part of this agreement, and on the basis of mutual benefits, emlyon business school and XIM University Bhubaneswar, agree to offer the cooperative program in Sports Industry Management, whereby selected students will have the opportunity to pursue master's studies at emlyon business school at which will result in the award of degrees from both institutions.</p>
--	--	--	--

7.	Faculty	:	<u>Xavier Institute of Management</u>
	Permanent Faculty	:	<ol style="list-style-type: none"> 1. Prof. Ajit Kumar 2. Prof. Amar KJR Nayak 3. Prof. Anshuman Tripathy 4. Prof. Arijit Mitra 5. Prof. Arun Kumar Paul 6. Prof. Asit Ranjan Mohanty 7. Prof. Avinash Tripathi 8. Prof. Bhaskar Basu 9. Prof. Bikram Kumar Bahinipati 10. Prof. Biresh Kumar Sahoo 11. Prof. Biswa Swarup Misra 12. Prof. C. Shabana Janani 13. Prof. Chetna Rath 14. Prof. DV Ramana 15. Prof. Debadatta Kumar Panda 16. Prof. Gopal Krishna Nayak 17. Prof. Francis T. Castelino 18. Prof. Ibha Kumar 19. Prof. Krishna Das Gupta 20. Prof. Mahamaya Mohanty 21. Prof. Nirali Prafulchandra Shah 22. Prof. Pratap Chandra Pati 23. Prof. Prince Bhatia 24. Prof. Punyaslok Dhall 25. Prof. Rahul Thakurta 26. Prof. Rajesh Panda 27. Prof. Ranjan Kumar Mohanty 28. Prof. Ritesh Kumar Dubey 29. Prof. S. Senthil Ganesh 30. Prof. Sambit Brata Rath 31. Prof. Sarat Kumar Jena

			32. Prof. Shridhar Kumar Dash 33. Prof. Soumyajyoti Datta 34. Prof. Soumya Sarkar 35. Prof. Subha Kant Padhi 36. Prof. Sumitra Mishra 37. Prof. Subhasis Ray 38. Prof. W.S. William
	Adjunct Faculty		Prof. Smeeta Mishra
	Permanent Faculty: Student Ratio	:	1:15
	Number of Faculty employed and Left during last three years	:	Faculty employed – 2022, 2023 , 2024 - 12 Nos. Faculty left – 2022, 2023 , 2024 - 17 nos.
			<u>School of Human Resource Management</u>
	Permanent Faculty	:	1. Prof. Andrew Dutta 2. Prof. Arup Roy Chowdhury 3. Prof. Kalpana Sahoo 4. Prof. Lalatendu Kesari Jena 5. Prof. Mousumi Padhi 6. Prof. Fr. S. Antony Raj, S.J. 7. Prof. Subhra Pattnaik 8. Prof. Suchitra Pal 9. Prof. RG Priyadarshini 10. Prof. Sanjay Bhattacharyya
	Adjunct Faculty	:	1. Prof. Saveeta Mohanty
	Permanent Faculty : Student Ratio	:	1:17
	Number of Faculty employed and Left during last three years	:	Faculty employed – 2022,2023,2024 – 2 Nos Faculty left – 2022,2023,2024 – 5 Nos
			<u>School of Rural Management</u>
	Permanent Faculty	:	1. Prof. Balram Bhusan 2. Prof. Gautam Prateek 3. Prof. Nandini Sarangi 4. Prof. Niraj Kumar 5. Prof. Pradeep Kumar Mishra 6. Prof. SS Singh 7. Prof. Sagarika Mishra 8. Prof. Satyendra Nath Mishra 9. Prof. T. Kumar 10. Prof. Tinu Jain
	Adjunct Faculty	:	<u>NIL</u>

	Permanent Faculty : Student Ratio	:	1:12
	Number of Faculty employed and Left during last three years	:	Faculty employed 2022,2023, 2024 – 1 Nos Faculty left – 2022, 2023, 2024 - NIL
			School of Commerce
	Permanent Faculty	:	<ol style="list-style-type: none"> 1. Prof. Abhimanyu Sahoo 2. Prof. Ashok Kumar Mishra 3. Prof. Faiz Ahmed 4. Prof. Leesa Mohanty 5. Prof. Md Washim Raja 6. Prof. P. K. Mohanty 7. Prof. Sandeep Kumar Mohanty 8. Prof. Subhajit Bhattacharya 9. Prof. Fr. V. Arokiyadass, S.J. 10. Prof. Vijaya Batth 11. Prof. Anindya Pattanayk 12. Prof. Ankit Biswal 13. Prof. Anjali Srivastava 14. Prof. Aparna Vemupalli 15. Prof. Debashish Kumar Sahoo 16. Prof. Debi Prasad Satapathy 17. Prof. Fazeen Rasheed A.K 18. Prof. Gopal Krushna Gouda 19. Prof. Fazeen Rasheed A.K 20. Prof. Laxmidhar Panda 21. Prof. Radha Govind Indwar 22. Prof. Sukanya Panda 23. Prof. Sidharth Misra
	Adjunct Faculty	:	Dinesh Kumar Sarangi Anil Kumar Mishra
	Permanent Faculty : Student Ratio	:	1:55
	Number of Faculty employed and Left during last three years	:	Faculty employed – 2022, 2023, 2024 - 13 Nos. Faculty left – 2022, 2023, 2024 - 5 Nos
			School of Communications
	Permanent Faculty	:	<ol style="list-style-type: none"> 1. Ashish Kumar Dwivedy 2. Prof. Anamika 3. Prof. Aripita Saha 4. Prof. Jyoti Ranjan Sahoo 5. Prof. Nadira Khatun 6. Prof. Nirmalya Baral

			7. Prof. V. Vijay Kumar
	Adjunct Faculty	:	<u>NIL</u>
	Permanent Faculty : Student Ratio	:	1:10
	Number of Faculty employed and Left during last three years	:	Faculty employed – 2022, 2023 , 2024 - 2 Nos. Faculty left – 2022, 2023 , 2024 - 3 Nos.
			<u>School of Economics</u>
	Permanent Faculty	:	1. Prof. Biswaranjan Parida 2. Prof. Debasmita Basu 3. Prof. Golaka C. Nath 4. Prof. Manasi Bera 5. Prof. Paramita Mukherjee 6. Prof. Pintu Paruii 7. Prof. Sandip Sarkar 8. Prof. Sayoree Goptu
	Adjunct Faculty	:	<u>Nil</u>
	Permanent Faculty : Student Ratio	:	1:14
	Number of Faculty employed and Left during last three years	:	Faculty employed – 2022, 2023 , 2024 - 6 Nos. Faculty left – 2022, 2023 , 2024 - 8 Nos
			<u>School of Computer Science & Engineering</u>
	Permanent Faculty	:	1. Prof. Ashish Kumar 2. Prof. Chandan Misra 3. Prof. Devendra Kumar Yadav 4. Prof. Fr. Joshy KX, S.J. 5. Prof. Pradip Kundu 6. Prof. Rudra Mohan Tripathy 7. Prof. Sourav Mandal 8. Prof. Sudhansu Bala Das 9. Prof. Swarup Chattopadhyay
	Adjunct Faculty	:	<u>Nil</u>
	Permanent Faculty : Student Ratio	:	1:20
	Number of Faculty employed and Left during last three years	:	Faculty employed – 2022, 2023 , 2024 - 7 Nos. Faculty left – 2022, 2023 , 2024 - 3 Nos.
			<u>School of Sustainability</u>
	Permanent Faculty	:	1. Prof. Arup Roy

			<ol style="list-style-type: none"> 2. Prof. Devendraraj Madhanagopal 3. Prof. Elizabeth Abba 4. Prof. Sanyani Dutta 5. Prof. Sutapa Pati 6. Prof. Tamoghna Acharyya 7. Prof. Vikrant Vijay Patil
	Adjunct Faculty	:	<u>Nil</u>
	Permanent Faculty : Student Ratio	:	1:11
	Number of Faculty employed and Left during last three years	:	Faculty employed – 2022, 2023, 2024 - 1 no Faculty left – 2022, 2023, 2024 - 1 no
			<u>School of Human Settlements</u>
	Permanent Faculty	:	<ol style="list-style-type: none"> 1. Prof. Anam Sai Kiran 2. Prof. Arpan Paul 3. Prof. Atanu Chatterjee 4. Prof. Jublee Mazumdar 5. Prof. Kajri Misra 6. Prof. Nalin Ranjan 7. Prof. Shradha Kumar 8. Prof. Thathagata Chatterji 9. Prof. Tiyali Bose
	Adjunct Faculty	:	Nil
	Permanent Faculty : Student Ratio	:	1:4
	Number of Faculty employed and Left during last three years	:	Faculty employed – 2022,2023,2024 - NIL Faculty left – 2022,2023,2024 - NIL
			<u>School of Public Policy and Governance</u>
	Permanent Faculty	:	<ol style="list-style-type: none"> 1. Prof. Johny Arokiaraj P 2. Prof. Manoj Kar 3. Prof. Sipra Ram 4. Prof. Nisikant Nayak 5. Prof. Vaishali Singh
	Adjunct Faculty	:	Nil
	Permanent Faculty : Student Ratio	:	1:6
	Number of Faculty employed and Left during last three years	:	Faculty employed – 2022,2023,2024 - 2 nos. Faculty left – 2022,2023,2024 - 2 nos.
			<u>Xavier Law School</u>
	Permanent Faculty	:	<ol style="list-style-type: none"> 1. Prof. Arun Sasi 2. Prof. Avnish Bhatt

			3. Prof. Benjamin Lakra, S.J. (Fr.) 4. Prof. Biranchi Narayan P. Panda 5. Prof. Manisha Chakraborty 6. Prof. Narayan Chandra Sarangi 7. Prof. Seemasmiti Pattjoshi 8. Prof. Sneha 9. Prof. Zahid Parwez
	Adjunct Faculty	:	1. Prof. Sasmit Pata
	Permanent Faculty : Student Ratio	:	1:38
	Number of Faculty employed and Left during last three years	:	Faculty employed – 2022,2023,2024 - 4 nos. Faculty left – 2022,2023,2024 - 1 no.
			<u>School of Liberal Arts</u>
	Permanent Faculty	:	1. Bipin Kumar Kujur, S.J. (fr.) 2. Chinmayee Nanda 3. Isha Sharma 4. Lourdes Vijayan R 5. M. Abdul Karim 6. M. Asha 7. Nazia Arif 8. Neha Jha 9. PV Padma 10. Pritha Sarkar 11. Sachidananda Panda 12. Sudha Mishra 13. Vidya Pujari
	Adjunct Faculty	:	<u>Nil</u>
	Permanent Faculty : Student Ratio	:	1:3
	Number of Faculty employed and Left during last three years	:	2022,2023,2024 - 13 nos. 2022,2023,2024 - 3 nos.

8.	Profile of Vice Chancellor	:	
	Name	:	Fr. Antony R. Uvari, S.J.

	Photograph	:	
	Date of Birth	:	06.07.1966
	Work Experience		
	• Teaching	:	20 Yrs
	• Research	:	15 Yrs
	• Industry	:	-
	• Others	:	-
	Area of Specialization	:	
	Courses taught at Diploma/Post Diploma/ Undergraduate / Post Graduate / Post Graduate Diploma Level	:	OB & HRM area
	Research Guidance (number of students)	:	-
	• No. of papers published in National / International Journals / Conferences	:	5
	• Master (Completed / Ongoing)	:	Completed
	• Ph. D (Completed / Ongoing)	:	Completed
	• Technology Transfer	:	-
	• Research Publications (No. of papers published in National / International Journals/ Conferences)	:	5
	• No. of Books published with details (Name of the book, Publisher with ISBN, year of Publication, etc.)	:	-

Faculty Profile:

Name of the School	Name of the Faculty	Profile
Xavier Institute of Management	Prof. Ajit Kumar	Link
	Prof. Amar KJR Nayak	Link
	Prof. Amit Kumar Srivastava	Link
	Prof. Amit Ranjan Tripathy	Link
	Prof. Anshuman Tripathy	Link
	Prof. Arijit Mitra	Link
	Prof. Arun Kumar Paul	Link
	Prof. Asit Ranjan Mohanty	Link
	Prof. Avinash Tripathi	Link
	Prof. Bhaskar Basu	Link
	Prof. Bikram Kumar Bahinipati	Link
	Prof. Biresh Kumar Sahoo	Link
	Prof. Biswa Swarup Misra	Link
	Prof. Chetna Rath	Link
	Prof. C. Shabana Janani	Link
	Prof. D V Ramana	Link
	Prof. Debadutta Kumar Panda	Link
	Prof. Francis Thomas Castelino	Link
	Prof. Gopal Krishna Nayak	Link
	Prof. Ibha Kumar	Link
	Prof. Indranil Chakraborty	Link
	Prof. Krishna Das Gupta	Link
	Prof. Mahamaya Mohanty	Link
	Prof. Nirali P. Shah	Link
	Prof. Pratap Chandra Pati	Link
	Prof. Prince Bhatia	Link
	Prof. Punam Prasad	Link
	Prof. Punyaslok Dhall	Link
	Prof. Rahul Thakurta	Link
	Prof. Rajesh Panda	Link
	Prof. Ranjan Kumar Mohanty	Link
	Prof. Ritesh Kumar Dubey	Link
	Prof. Sambit Brata Rath	Link
	Prof. Sarat Kumar Jena	Link
	Prof. Shridhar Kumar Dash	Link
	Prof. Soumyajyoti Datta	Link
	Prof. Soumya Sarkar	Link
	Prof. Subha Kant Padhi	Link
	Prof. S. Senthil Ganesh	Link
	Prof. Smeeta Mishra	Link
	Prof. Sumitra Mishra	Link
	Prof. W.S. William	Link

Name of the School	Name of the Faculty	Profile
School of Human Resource Management	Prof. Andrew Dutta	Link
	Prof. Arup Roy Chowdhury	Link
	Prof. Kalpana Sahoo	Link
	Prof. Lalatendu Kesari Jena	Link
	Prof. Mousumi Padhi	Link
	Prof. R G Priyaadarshini	Link
	Prof. Fr. S. Antony Raj, S.J.	Link
	Prof. Sanjay Bhattacharya	Link
	Prof. Suchitra Pal	Link
	Prof. Subhra Pattnaik	Link
	Prof. Saveeta Mohanty	Link

Name of the School	Name of the Faculty	Profile
School of Rural Management	Prof. Balram Bhusan	Link
	Prof. Gautam Prateek	Link
	Prof. Nandini Srangi	Link
	Prof. Niraj Kumar	Link
	Prof. Pradeep Kumar Mishra	Link
	Prof. Sagarika Mishra	Link
	Prof. Satyendra Nath Mishra	Link
	Prof. Sashikanta Khuntia	Link
	Prof. Sudhanshu Shekhar Singh	Link
	Prof. T. Kumar	Link
	Prof. Tinu Jain	Link

Name of the School	Name of the Faculty	Profile
School of Human Settlements	Prof. Anam Sai Kiran	Link
	Prof. Arpan Paul	Link
	Prof. Atanu Chatterjee	Link
	Prof. Jublee Mazumdar	Link
	Prof. Kajri Misra	Link
	Prof. Nalin Ranjan	Link
	Prof. Shradha Kumar	Link
	Prof. Thathagata Chatterji	Link
	Prof. Tiyali Bose	Link

Name of the School	Name of the Faculty	Profile
School of Commerce	Prof. Abhimanyu Sahoo	Link

	Prof. Anindya Pattanayak	Link
	Prof. Anjali Srivastava	Link
	Prof. Ankit Biswal	Link
	Prof. Aparna Vemulapalli	Link
	Prof. Ashok Kumar Mishra	Link
	Prof. Debashish Kumar Sahoo	Link
	Prof. Debi Prasad Satapathy	Link
	Prof. Faiz Ahmed	Link
	Prof. Fazeen Rasheed A.K	Link
	Prof. Gopal Krushna Gouda	Link
	Prof. Laxmidhar Panda	Link
	Prof. Leesa Mohanty	Link
	Prof. Md Washim Raja	Link
	Prof. Pradyumna Kumar Mohanty	Link
	Prof. Radha Govind Indwar	Link
	Prof. Sandeep Kumar Mohanty	Link
	Prof. Siddharth Misra	Link
	Prof. Subhajit Bhattacharya	Link
	Prof. Sukanya Panda	Link
	Prof. Fr. V. Arokiyadass, S.J.	Link
	Prof. Vijay Batth	Link
	Prof. Md Washim Raja	Link

Name of the School	Name of the Faculty	Profile
School of Communications	Prof. Anamika	Link
	Prof. Aripita Saha	Link
	Prof. Ashish Kumar Dwivedy	Link
	Prof. Jyoti Ranjan Sahoo	Link
	Prof. Nadira Khatun	Link
	Prof. Nirmalya Baral	Link
	Prof. V. Vijay Kumar	Link

Name of the School	Name of the Faculty	Profile
School of Economics	Prof. Biswaranjan Parida	Link
	Prof. Debasmita Basu	Link
	Prof. Golaka C. Nath	Link
	Prof. Manasi Bera	Link
	Prof. Paramita Mukherjee	Link
	Prof. Sayoree Gooptu	Link

Name of the School	Name of the Faculty	Profile
--------------------	---------------------	---------

School of Computer Science and Engineering	Prof. Ashish Kumar	Link
	Prof. Chandan Misra	Link
	Prof. Devendra Kumar Yadav	Link
	Prof. Fr. Joshy KX, S.J.	Link
	Prof. Pradip Kundu	Link
	Prof. Rudra Mohan Tripathy	Link
	Prof. Sourav Mandal	Link
	Prof. Sudhansu Bala Das	Link
	Prof. Swarup Chattopadhyay	Link

Name of the School	Name of the Faculty	Profile
School of Sustainability	Prof. Arup Roy	Link
	Prof. Aradhana Basu	Link
	Prof. Devendraraj Madhanagopal	Link
	Prof. Elizabeth Abba	Link
	Prof. Sayani Dutta	Link
	Prof. Sutapa Pati	Link
	Prof. Tanmay Khuntia	Link
	Prof. Vikrant Vijay Patil	Link

Name of the School	Name of the Faculty	Profile
School of Public Policy & Governance	Prof. Manoj Kar	Link
	Prof. Sipra Ram	Link
	Prof. Johny Arokiaraj P	Link
	Prof. Nisikant Nayak	Link
	Prof. Vaishali Singh	Link

Name of the School	Name of the Faculty	Profile
Xavier Law School	Prof. Arun Sasi	Link
	Prof. Fr. Benjamin Lakra	Link
	Prof. Biranchi Narayan P. Panda	Link
	Prof. Manisha Chakraborty	Link
	Prof. Narayan Chandra Sarangi	Link
	Prof. Seemasmiti Pattjoshi	Link
	Prof. Sneha	Link
	Prof. Zahid Parwez	Link

Name of the School	Name of the Faculty	Profile
School of Liberal Arts	Prof. Fr. Bipin Kumar Kujur, S.J.	Link

	Prof. Chinmayee Nanda	Link
	Prof. Isha Sharma	Link
	Prof. Lourdes Vijayan P	Link
	Prof. M. Abdul Karim	Link
	Prof. M. Asha	Link
	Prof. Nazia Arif	Link
	Prof. Neha Jha	Link
	Prof. Pritha Sarkar	Link
	Prof. PV Padma	Link
	Prof. Sachidananda Panda	Link
	Prof. Sudha Mishra	Link
	Prof. Vidya Pujari	Link

9. Fee	:																																																
<ul style="list-style-type: none"> Details of Fee as approved by State Fee Committee, for the Institution 	N A (We are not under the State Fee Committee).																																																
	PG Programs:																																																
	<table border="1"> <thead> <tr> <th>Program</th> <th>1st Year</th> <th>2nd Year</th> </tr> </thead> <tbody> <tr> <td>MBA - BM</td> <td>Rs.11,90,000</td> <td>Rs. 10,00,000</td> </tr> <tr> <td>MBA - HRM</td> <td>Rs.11,80,000</td> <td>Rs. 10,00,000</td> </tr> <tr> <td>MBA - RM</td> <td>Rs.8,90,000</td> <td>Rs. 7,10,000</td> </tr> <tr> <td>MBA - SM</td> <td>Rs.8,20,000</td> <td>Rs. 6,80,000</td> </tr> <tr> <td>MBA - UMG</td> <td>Rs.8,20,000</td> <td>Rs. 6,80,000</td> </tr> <tr> <td>MMS-BF</td> <td>Rs.6,55,000</td> <td>Rs. 6,55,000</td> </tr> <tr> <td>EMBA</td> <td colspan="2">Rs.15,10,000</td> </tr> </tbody> </table>		Program	1 st Year	2 nd Year	MBA - BM	Rs.11,90,000	Rs. 10,00,000	MBA - HRM	Rs.11,80,000	Rs. 10,00,000	MBA - RM	Rs.8,90,000	Rs. 7,10,000	MBA - SM	Rs.8,20,000	Rs. 6,80,000	MBA - UMG	Rs.8,20,000	Rs. 6,80,000	MMS-BF	Rs.6,55,000	Rs. 6,55,000	EMBA	Rs.15,10,000																								
	Program	1 st Year	2 nd Year																																														
	MBA - BM	Rs.11,90,000	Rs. 10,00,000																																														
MBA - HRM	Rs.11,80,000	Rs. 10,00,000																																															
MBA - RM	Rs.8,90,000	Rs. 7,10,000																																															
MBA - SM	Rs.8,20,000	Rs. 6,80,000																																															
MBA - UMG	Rs.8,20,000	Rs. 6,80,000																																															
MMS-BF	Rs.6,55,000	Rs. 6,55,000																																															
EMBA	Rs.15,10,000																																																
<table border="1"> <thead> <tr> <th>Program</th> <th>1st Semester</th> <th>2nd Semester</th> <th>3rd Semester</th> <th>4th Semester</th> </tr> </thead> <tbody> <tr> <td>MA Mass Comm.</td> <td>Rs.1,40,000.00</td> <td>Rs.1,00,000.00</td> <td>Rs.1,00,000.00</td> <td>Rs.60,000.00</td> </tr> <tr> <td>MPPG</td> <td>Rs.1,00,000.00</td> <td>Rs.60,000.00</td> <td>Rs.70,000.00</td> <td>Rs.60,000.00</td> </tr> </tbody> </table>		Program	1 st Semester	2 nd Semester	3 rd Semester	4 th Semester	MA Mass Comm.	Rs.1,40,000.00	Rs.1,00,000.00	Rs.1,00,000.00	Rs.60,000.00	MPPG	Rs.1,00,000.00	Rs.60,000.00	Rs.70,000.00	Rs.60,000.00																																	
Program	1 st Semester	2 nd Semester	3 rd Semester	4 th Semester																																													
MA Mass Comm.	Rs.1,40,000.00	Rs.1,00,000.00	Rs.1,00,000.00	Rs.60,000.00																																													
MPPG	Rs.1,00,000.00	Rs.60,000.00	Rs.70,000.00	Rs.60,000.00																																													
UG PROGRAM FEE (PER SEMESTER)																																																	
<table border="1"> <thead> <tr> <th>Course</th> <th>Course/ Tuition Fee</th> <th>Registration Fee</th> <th>Course Material Fee</th> <th>IT Fee</th> <th>Library Fee</th> <th>LAB Fee / Field Learning Expenses</th> <th>Academia-Industry Interface Expenses</th> </tr> </thead> <tbody> <tr> <td>B Com</td> <td>Rs.65,000</td> <td>Rs.1,000</td> <td>Rs.5,000</td> <td>Rs.4,000</td> <td>Rs.1,000</td> <td>--</td> <td>--</td> </tr> <tr> <td>BBM</td> <td>Rs.65,000</td> <td>Rs.1,000</td> <td>Rs.5,000</td> <td>Rs.4,000</td> <td>Rs.1,000</td> <td>--</td> <td>--</td> </tr> <tr> <td>BSc-MC</td> <td>Rs.60,000</td> <td>Rs.1,000</td> <td>Rs.5,000</td> <td>Rs.4,000</td> <td>Rs.1,000</td> <td>Rs.5000</td> <td>Rs.5000</td> </tr> <tr> <td>BSc-Ec</td> <td>Rs.65,000</td> <td>Rs.1,000</td> <td>Rs.5,000</td> <td>Rs.4,000</td> <td>Rs.1,000</td> <td>--</td> <td>--</td> </tr> <tr> <td>B-Tech</td> <td>Rs.84,000</td> <td>Rs.1,000</td> <td>Rs.5,000</td> <td>Rs.4,000</td> <td>Rs.1,000</td> <td>Rs.5000</td> <td></td> </tr> </tbody> </table>		Course	Course/ Tuition Fee	Registration Fee	Course Material Fee	IT Fee	Library Fee	LAB Fee / Field Learning Expenses	Academia-Industry Interface Expenses	B Com	Rs.65,000	Rs.1,000	Rs.5,000	Rs.4,000	Rs.1,000	--	--	BBM	Rs.65,000	Rs.1,000	Rs.5,000	Rs.4,000	Rs.1,000	--	--	BSc-MC	Rs.60,000	Rs.1,000	Rs.5,000	Rs.4,000	Rs.1,000	Rs.5000	Rs.5000	BSc-Ec	Rs.65,000	Rs.1,000	Rs.5,000	Rs.4,000	Rs.1,000	--	--	B-Tech	Rs.84,000	Rs.1,000	Rs.5,000	Rs.4,000	Rs.1,000	Rs.5000	
Course	Course/ Tuition Fee	Registration Fee	Course Material Fee	IT Fee	Library Fee	LAB Fee / Field Learning Expenses	Academia-Industry Interface Expenses																																										
B Com	Rs.65,000	Rs.1,000	Rs.5,000	Rs.4,000	Rs.1,000	--	--																																										
BBM	Rs.65,000	Rs.1,000	Rs.5,000	Rs.4,000	Rs.1,000	--	--																																										
BSc-MC	Rs.60,000	Rs.1,000	Rs.5,000	Rs.4,000	Rs.1,000	Rs.5000	Rs.5000																																										
BSc-Ec	Rs.65,000	Rs.1,000	Rs.5,000	Rs.4,000	Rs.1,000	--	--																																										
B-Tech	Rs.84,000	Rs.1,000	Rs.5,000	Rs.4,000	Rs.1,000	Rs.5000																																											

			<table border="1"> <tr> <td>BA-LLB</td> <td>Rs.65,000</td> <td>Rs.1,000</td> <td>Rs.5,000</td> <td>Rs.4,000</td> <td>Rs.1,000</td> <td>--</td> <td>--</td> </tr> <tr> <td>BBA-LLB</td> <td>Rs.65,000</td> <td>Rs.1,000</td> <td>Rs.5,000</td> <td>Rs.4,000</td> <td>Rs.1,000</td> <td>--</td> <td>--</td> </tr> <tr> <td>B.Sc. - SD</td> <td>Rs.65,000</td> <td>Rs.1,000</td> <td>Rs.5,000</td> <td>Rs.4,000</td> <td>Rs.1,000</td> <td>--</td> <td>--</td> </tr> <tr> <td>B.Sc. - EVS</td> <td>Rs.65,000</td> <td>Rs.1,000</td> <td>Rs.5,000</td> <td>Rs.4,000</td> <td>Rs.1,000</td> <td>--</td> <td>--</td> </tr> <tr> <td>B.A. - PAG</td> <td>Rs.65,000</td> <td>Rs.1,000</td> <td>Rs.5,000</td> <td>Rs.4,000</td> <td>Rs.1,000</td> <td>--</td> <td>--</td> </tr> <tr> <td>B.Sc- Psy</td> <td>Rs.50,000</td> <td>Rs.1,000</td> <td>Rs.5,000</td> <td>Rs.4,000</td> <td>Rs.1,000</td> <td>--</td> <td>--</td> </tr> <tr> <td>B.A. - Eng</td> <td>Rs.50,000</td> <td>Rs.1,000</td> <td>Rs.5,000</td> <td>Rs.4,000</td> <td>Rs.1,000</td> <td>--</td> <td>--</td> </tr> </table> <p style="text-align: center;">UG Onetime Fee</p> <table border="1"> <thead> <tr> <th>Course</th> <th>Alumni Fee</th> <th>Caution Deposit</th> </tr> </thead> <tbody> <tr><td>B.Com</td><td>Rs.5,000</td><td>Rs.10,000</td></tr> <tr><td>BBM</td><td>Rs.5,000</td><td>Rs.10,000</td></tr> <tr><td>BSc-MC</td><td>Rs.5,000</td><td>Rs.10,000</td></tr> <tr><td>BSc-Eco</td><td>Rs.5,000</td><td>Rs.10,000</td></tr> <tr><td>B-Tech</td><td>Rs.5,000</td><td>Rs.10,000</td></tr> <tr><td>BA-LLB</td><td>Rs.5,000</td><td>Rs.10,000</td></tr> <tr><td>BBA-LLB</td><td>Rs.5,000</td><td>Rs.10,000</td></tr> <tr><td>B.Sc. - SD</td><td>Rs.5,000</td><td>Rs.10,000</td></tr> <tr><td>B.Sc. - EVS</td><td>Rs.5,000</td><td>Rs.10,000</td></tr> <tr><td>B.A. - PAG</td><td>Rs.5,000</td><td>Rs.10,000</td></tr> <tr><td>B.Sc.- Psychology</td><td>Rs.5,000</td><td>Rs.10,000</td></tr> <tr><td>B.A. - English</td><td>Rs.5,000</td><td>Rs.10,000</td></tr> </tbody> </table>	BA-LLB	Rs.65,000	Rs.1,000	Rs.5,000	Rs.4,000	Rs.1,000	--	--	BBA-LLB	Rs.65,000	Rs.1,000	Rs.5,000	Rs.4,000	Rs.1,000	--	--	B.Sc. - SD	Rs.65,000	Rs.1,000	Rs.5,000	Rs.4,000	Rs.1,000	--	--	B.Sc. - EVS	Rs.65,000	Rs.1,000	Rs.5,000	Rs.4,000	Rs.1,000	--	--	B.A. - PAG	Rs.65,000	Rs.1,000	Rs.5,000	Rs.4,000	Rs.1,000	--	--	B.Sc- Psy	Rs.50,000	Rs.1,000	Rs.5,000	Rs.4,000	Rs.1,000	--	--	B.A. - Eng	Rs.50,000	Rs.1,000	Rs.5,000	Rs.4,000	Rs.1,000	--	--	Course	Alumni Fee	Caution Deposit	B.Com	Rs.5,000	Rs.10,000	BBM	Rs.5,000	Rs.10,000	BSc-MC	Rs.5,000	Rs.10,000	BSc-Eco	Rs.5,000	Rs.10,000	B-Tech	Rs.5,000	Rs.10,000	BA-LLB	Rs.5,000	Rs.10,000	BBA-LLB	Rs.5,000	Rs.10,000	B.Sc. - SD	Rs.5,000	Rs.10,000	B.Sc. - EVS	Rs.5,000	Rs.10,000	B.A. - PAG	Rs.5,000	Rs.10,000	B.Sc.- Psychology	Rs.5,000	Rs.10,000	B.A. - English	Rs.5,000	Rs.10,000
BA-LLB	Rs.65,000	Rs.1,000	Rs.5,000	Rs.4,000	Rs.1,000	--	--																																																																																											
BBA-LLB	Rs.65,000	Rs.1,000	Rs.5,000	Rs.4,000	Rs.1,000	--	--																																																																																											
B.Sc. - SD	Rs.65,000	Rs.1,000	Rs.5,000	Rs.4,000	Rs.1,000	--	--																																																																																											
B.Sc. - EVS	Rs.65,000	Rs.1,000	Rs.5,000	Rs.4,000	Rs.1,000	--	--																																																																																											
B.A. - PAG	Rs.65,000	Rs.1,000	Rs.5,000	Rs.4,000	Rs.1,000	--	--																																																																																											
B.Sc- Psy	Rs.50,000	Rs.1,000	Rs.5,000	Rs.4,000	Rs.1,000	--	--																																																																																											
B.A. - Eng	Rs.50,000	Rs.1,000	Rs.5,000	Rs.4,000	Rs.1,000	--	--																																																																																											
Course	Alumni Fee	Caution Deposit																																																																																																
B.Com	Rs.5,000	Rs.10,000																																																																																																
BBM	Rs.5,000	Rs.10,000																																																																																																
BSc-MC	Rs.5,000	Rs.10,000																																																																																																
BSc-Eco	Rs.5,000	Rs.10,000																																																																																																
B-Tech	Rs.5,000	Rs.10,000																																																																																																
BA-LLB	Rs.5,000	Rs.10,000																																																																																																
BBA-LLB	Rs.5,000	Rs.10,000																																																																																																
B.Sc. - SD	Rs.5,000	Rs.10,000																																																																																																
B.Sc. - EVS	Rs.5,000	Rs.10,000																																																																																																
B.A. - PAG	Rs.5,000	Rs.10,000																																																																																																
B.Sc.- Psychology	Rs.5,000	Rs.10,000																																																																																																
B.A. - English	Rs.5,000	Rs.10,000																																																																																																
	<ul style="list-style-type: none"> Time schedule for payment of fee for the entire programme 	:	All payments are made within the due date as specified in the Admission Offer letter.																																																																																															
	<ul style="list-style-type: none"> No. of fee waivers granted with amount and name of students 	:	<table border="1"> <thead> <tr> <th>Name of the Student</th> <th>Amount</th> <th>Year</th> </tr> </thead> <tbody> <tr><td>Vivian Richard F</td><td>Rs.127500</td><td>21-22</td></tr> <tr><td>Don Prem Lobo</td><td>Rs.255000</td><td>21-22</td></tr> <tr><td>Vivian Richard F</td><td>Rs.197500</td><td>20-21</td></tr> <tr><td>Don Prem Lobo</td><td>Rs.305000</td><td>20-21</td></tr> <tr><td>Tessy Jacob</td><td>Rs.258000</td><td>20-21</td></tr> <tr><td>Ankita Panigrahy</td><td>Rs.475000</td><td>21-22</td></tr> <tr><td>Sandilya Adwaita Routray</td><td>Rs.400000</td><td>21-22</td></tr> </tbody> </table>	Name of the Student	Amount	Year	Vivian Richard F	Rs.127500	21-22	Don Prem Lobo	Rs.255000	21-22	Vivian Richard F	Rs.197500	20-21	Don Prem Lobo	Rs.305000	20-21	Tessy Jacob	Rs.258000	20-21	Ankita Panigrahy	Rs.475000	21-22	Sandilya Adwaita Routray	Rs.400000	21-22																																																																							
Name of the Student	Amount	Year																																																																																																
Vivian Richard F	Rs.127500	21-22																																																																																																
Don Prem Lobo	Rs.255000	21-22																																																																																																
Vivian Richard F	Rs.197500	20-21																																																																																																
Don Prem Lobo	Rs.305000	20-21																																																																																																
Tessy Jacob	Rs.258000	20-21																																																																																																
Ankita Panigrahy	Rs.475000	21-22																																																																																																
Sandilya Adwaita Routray	Rs.400000	21-22																																																																																																

<ul style="list-style-type: none"> Number of scholarship offered by the institution, duration and amount 	<p>: Undergraduate Scholarship for the AY 2023-24: 143 students</p>																					
<ul style="list-style-type: none"> Criteria for fee waivers/scholarship 	<p>: Undergraduate Scholarship: <u>Category A – Merit Scholarship:</u> Students with 85% marks in core subjects in 12th Board Examination or equivalent will be provided scholarship worth 50% of the course/tuition fee only for 1st year. This offer will be continued only if the student secures a minimum CGPA of 8.0 (without any back paper) in each of the subsequent year of the study at the University. <u>Category B - Scholarship for the SC, ST, Economically Backward/Minority Students:</u> Three students, one each belonging to each of these categories, will be awarded scholarship worth 50% of the course/tuition fee only in the first year of the study in the university. This offer will be continued only if the student secures a minimum CGPA of 7.5 (without any back paper) in each of the subsequent years of the study at the University. <u>Category C - Merit scholarship for the topper of the batch:</u> This scholarship, worth 50% of the course/tuition fee, is given to the topper (highest CGPA) of each of the undergraduate programs of the university in the subsequent academic year.</p>																					
<ul style="list-style-type: none"> Estimated cost of boarding and lodging in hostels 	<table border="1" data-bbox="589 1199 1442 1436"> <thead> <tr> <th>PG Residential Fee</th> <th>Single Room</th> <th>Double Sharing</th> </tr> </thead> <tbody> <tr> <td>Room Rent</td> <td>Rs.40,000.00</td> <td>Rs.29,000.00</td> </tr> <tr> <td>Student Residence Administration Fee</td> <td>Rs.12,000.00</td> <td>Rs.12,000.00</td> </tr> <tr> <td style="text-align: right;">Total</td> <td>Rs.52,000.00</td> <td>Rs.41,000.00</td> </tr> </tbody> </table> <table border="1" data-bbox="589 1507 1442 1818"> <thead> <tr> <th>UG Residential Fee (Optional) Per Semester</th> <th>Student Residence Fee (double sharing)</th> <th>Student Residence Administration Fee</th> </tr> </thead> <tbody> <tr> <td></td> <td>Rs.15,000.00</td> <td>Rs.5,000.00</td> </tr> <tr> <td>Total Residential Fee per semester</td> <td colspan="2">Rs. 20,000.00</td> </tr> </tbody> </table>	PG Residential Fee	Single Room	Double Sharing	Room Rent	Rs.40,000.00	Rs.29,000.00	Student Residence Administration Fee	Rs.12,000.00	Rs.12,000.00	Total	Rs.52,000.00	Rs.41,000.00	UG Residential Fee (Optional) Per Semester	Student Residence Fee (double sharing)	Student Residence Administration Fee		Rs.15,000.00	Rs.5,000.00	Total Residential Fee per semester	Rs. 20,000.00	
PG Residential Fee	Single Room	Double Sharing																				
Room Rent	Rs.40,000.00	Rs.29,000.00																				
Student Residence Administration Fee	Rs.12,000.00	Rs.12,000.00																				
Total	Rs.52,000.00	Rs.41,000.00																				
UG Residential Fee (Optional) Per Semester	Student Residence Fee (double sharing)	Student Residence Administration Fee																				
	Rs.15,000.00	Rs.5,000.00																				
Total Residential Fee per semester	Rs. 20,000.00																					

• Any other fee	:	Nil
-----------------	---	-----

10.	Admission	:																																																															
	• Number of seats sanctioned with the year of approval	:	<p><u>2024-25</u></p> <table border="1"> <thead> <tr> <th>Program name</th> <th>Number of seats available/sanctioned</th> </tr> </thead> <tbody> <tr><td>MBA - BM</td><td>360</td></tr> <tr><td>MBA - HRM</td><td>120</td></tr> <tr><td>MBA - RM</td><td>120</td></tr> <tr><td>MBA - SM</td><td>60</td></tr> <tr><td>MBA - UMG</td><td>30</td></tr> <tr><td>EMBA - BM</td><td>30</td></tr> <tr><td>MMS-BF</td><td>60</td></tr> <tr><td>Msc. Eco</td><td>30</td></tr> <tr><td>M.Tech-DSA</td><td>15</td></tr> <tr><td>MPPG</td><td>15</td></tr> <tr><td>MA-MC</td><td>20</td></tr> <tr><td>PhD</td><td>20</td></tr> <tr><td>B.Sc.-MC</td><td>30</td></tr> <tr><td>B.Sc.-Eco</td><td>60</td></tr> <tr><td>B.Sc.-SD</td><td>20</td></tr> <tr><td>BA-LLB</td><td>60</td></tr> <tr><td>BBA-LLB</td><td>60</td></tr> <tr><td>B.Tech.</td><td>60</td></tr> <tr><td>B.Com.</td><td>120</td></tr> <tr><td>BBM</td><td>300</td></tr> <tr><td>BA- PAG</td><td>60</td></tr> <tr><td>BA-Psy</td><td>30</td></tr> <tr><td>BA-Eng</td><td>30</td></tr> <tr><td>B.Tech(Lateral)</td><td>6</td></tr> </tbody> </table> <p><u>2023-24</u></p> <table border="1"> <thead> <tr> <th>Program name</th> <th>Number of seats available/sanctioned</th> </tr> </thead> <tbody> <tr><td>MBA - BM</td><td>360</td></tr> <tr><td>MBA - HRM</td><td>120</td></tr> <tr><td>MBA - RM</td><td>120</td></tr> <tr><td>MBA - SM</td><td>30</td></tr> <tr><td>MBA - UMG</td><td>30</td></tr> </tbody> </table>	Program name	Number of seats available/sanctioned	MBA - BM	360	MBA - HRM	120	MBA - RM	120	MBA - SM	60	MBA - UMG	30	EMBA - BM	30	MMS-BF	60	Msc. Eco	30	M.Tech-DSA	15	MPPG	15	MA-MC	20	PhD	20	B.Sc.-MC	30	B.Sc.-Eco	60	B.Sc.-SD	20	BA-LLB	60	BBA-LLB	60	B.Tech.	60	B.Com.	120	BBM	300	BA- PAG	60	BA-Psy	30	BA-Eng	30	B.Tech(Lateral)	6	Program name	Number of seats available/sanctioned	MBA - BM	360	MBA - HRM	120	MBA - RM	120	MBA - SM	30	MBA - UMG	30
Program name	Number of seats available/sanctioned																																																																
MBA - BM	360																																																																
MBA - HRM	120																																																																
MBA - RM	120																																																																
MBA - SM	60																																																																
MBA - UMG	30																																																																
EMBA - BM	30																																																																
MMS-BF	60																																																																
Msc. Eco	30																																																																
M.Tech-DSA	15																																																																
MPPG	15																																																																
MA-MC	20																																																																
PhD	20																																																																
B.Sc.-MC	30																																																																
B.Sc.-Eco	60																																																																
B.Sc.-SD	20																																																																
BA-LLB	60																																																																
BBA-LLB	60																																																																
B.Tech.	60																																																																
B.Com.	120																																																																
BBM	300																																																																
BA- PAG	60																																																																
BA-Psy	30																																																																
BA-Eng	30																																																																
B.Tech(Lateral)	6																																																																
Program name	Number of seats available/sanctioned																																																																
MBA - BM	360																																																																
MBA - HRM	120																																																																
MBA - RM	120																																																																
MBA - SM	30																																																																
MBA - UMG	30																																																																

EMBA - BM	30
MMS-BF	60
MA-MC	20
M.Tech-DSA	15
Msc. Eco	30
MPPG	15
MURP	15
PhD	20
EPGDM-VIL	30
B.Sc.-MC	30
B.Sc.-Eco	60
B.Sc.-SD/EVS	20
BA-LLB	60
BBA-LLB	60
B.Tech.	60
B.Com.	120
BBM	300
BA- PAG	30
BA-Psy	20
BA-Eng	20
B.Plan	20
B.Tech(Lateral)	6

2022-23

Program name	Number of seats available/sanctioned
MBA - BM	360
MBA - HRM	120
MBA - RM	60
MBA - SM	30
MBA - UMG	30
EMBA - BM	30
EPGDM-VIL	30
MBF	30
MA-MC	20
MPPG	15
MSc. Eco	30
M.Tech.-DSA	15
MURP	15
PhD	20
B.Sc.-MC	40
B.Sc.-Eco	75
B.Sc.-SD	30

			<table border="1"> <tr><td>B.Sc.-EVS</td><td>30</td></tr> <tr><td>BA-LLB</td><td>60</td></tr> <tr><td>BBA-LLB</td><td>60</td></tr> <tr><td>B.Tech.</td><td>60</td></tr> <tr><td>B.Com</td><td>180</td></tr> <tr><td>BBM</td><td>240</td></tr> <tr><td>B.Tech.(Lateral)</td><td>6</td></tr> <tr><td>BA- PAG</td><td>30</td></tr> <tr><td>BA-Psy</td><td>20</td></tr> <tr><td>BA-Eng</td><td>20</td></tr> <tr><td>B.Plan</td><td>20</td></tr> </table>	B.Sc.-EVS	30	BA-LLB	60	BBA-LLB	60	B.Tech.	60	B.Com	180	BBM	240	B.Tech.(Lateral)	6	BA- PAG	30	BA-Psy	20	BA-Eng	20	B.Plan	20																								
B.Sc.-EVS	30																																																
BA-LLB	60																																																
BBA-LLB	60																																																
B.Tech.	60																																																
B.Com	180																																																
BBM	240																																																
B.Tech.(Lateral)	6																																																
BA- PAG	30																																																
BA-Psy	20																																																
BA-Eng	20																																																
B.Plan	20																																																
	<ul style="list-style-type: none"> Number of students admitted under various categories each year in the last three years 	:	<p><u>2024-25</u></p> <table border="1"> <thead> <tr> <th>Program name</th> <th>Number of Students admitted</th> </tr> </thead> <tbody> <tr><td>MBA - BM</td><td>366</td></tr> <tr><td>MBA - HRM</td><td>138</td></tr> <tr><td>MBA - RM</td><td>142</td></tr> <tr><td>MBA - SM</td><td>69</td></tr> <tr><td>MBA - UMG</td><td>24</td></tr> <tr><td>EMBA - BM</td><td>13</td></tr> <tr><td>MMS-BF</td><td>63</td></tr> <tr><td>MA-MC</td><td>11</td></tr> <tr><td>M.Sc.-Eco</td><td>11</td></tr> <tr><td>MPPG</td><td>7</td></tr> <tr><td>PhD</td><td>17</td></tr> <tr><td>B.Sc.-MC</td><td>21</td></tr> <tr><td>B.Sc.-Eco</td><td>45</td></tr> <tr><td>B.Sc.-SD</td><td>20</td></tr> <tr><td>BA-LLB</td><td rowspan="2">67</td></tr> <tr><td>BBA-LLB</td></tr> <tr><td>B.Tech.</td><td>67</td></tr> <tr><td>B.Com.</td><td rowspan="2">429</td></tr> <tr><td>BBM</td></tr> <tr><td>BA- PAG</td><td>15</td></tr> <tr><td>BA-Psy</td><td>25</td></tr> <tr><td>BA-Eng</td><td>18</td></tr> <tr><td>B.Tech.(Lateral)</td><td>1</td></tr> </tbody> </table> <p><u>2023-24</u></p>	Program name	Number of Students admitted	MBA - BM	366	MBA - HRM	138	MBA - RM	142	MBA - SM	69	MBA - UMG	24	EMBA - BM	13	MMS-BF	63	MA-MC	11	M.Sc.-Eco	11	MPPG	7	PhD	17	B.Sc.-MC	21	B.Sc.-Eco	45	B.Sc.-SD	20	BA-LLB	67	BBA-LLB	B.Tech.	67	B.Com.	429	BBM	BA- PAG	15	BA-Psy	25	BA-Eng	18	B.Tech.(Lateral)	1
Program name	Number of Students admitted																																																
MBA - BM	366																																																
MBA - HRM	138																																																
MBA - RM	142																																																
MBA - SM	69																																																
MBA - UMG	24																																																
EMBA - BM	13																																																
MMS-BF	63																																																
MA-MC	11																																																
M.Sc.-Eco	11																																																
MPPG	7																																																
PhD	17																																																
B.Sc.-MC	21																																																
B.Sc.-Eco	45																																																
B.Sc.-SD	20																																																
BA-LLB	67																																																
BBA-LLB																																																	
B.Tech.	67																																																
B.Com.	429																																																
BBM																																																	
BA- PAG	15																																																
BA-Psy	25																																																
BA-Eng	18																																																
B.Tech.(Lateral)	1																																																

Program name	Number of Students admitted
MBA - BM	361
MBA - HRM	133
MBA - RM	127
MBA - SM	29
MBA - UMG	18
EMBA - BM	11
MMS-BF	64
MA-MC	10
M.Tech-DSA	0
Msc. Eco	7
MPPG	4
MURP	0
PhD	7
EPGDM-VIL	19
B.Sc.-MC	23
B.Sc.-Eco	26
B.Sc.-SD/EVS	22
BCom	119
BBM	298
B.Tech.(Lateral)	0
BA- PAG	13
BA-Psy	16
BA-Eng	11
B.Plan	0
BA-LLB	26
BBA-LLB	33
B.Tech.	67
<u>2022-23</u>	
MBA - BM	367
MBA - HRM	180
MBA - RM	57
MBA - SM	18
MBA - UMG	9
EMBA - BM	18
EPGDM-VIL	40
MBF	23
MA-MC	12
MPPG	5
MSc. Eco	5

			<table border="1"> <tr><td>M.Tech.-DSA</td><td>0</td></tr> <tr><td>MURP</td><td>5</td></tr> <tr><td>PhD</td><td>10</td></tr> <tr><td>B.Sc.-MC</td><td>28</td></tr> <tr><td>B.Sc.-Eco</td><td>27</td></tr> <tr><td>B.Sc.-SD</td><td>9</td></tr> <tr><td>B.Sc.-EVS</td><td>6</td></tr> <tr><td>BA-LLB</td><td>29</td></tr> <tr><td>BBA-LLB</td><td>35</td></tr> <tr><td>B.Tech.</td><td>60</td></tr> <tr><td>B.Com</td><td>137</td></tr> <tr><td>BBM</td><td>274</td></tr> <tr><td>B.Tech.(Lateral)</td><td>1</td></tr> <tr><td>BA- PAG</td><td>10</td></tr> <tr><td>BA-Psy</td><td>17</td></tr> <tr><td>BA-Eng</td><td>8</td></tr> <tr><td>B.Plan</td><td>0</td></tr> </table>	M.Tech.-DSA	0	MURP	5	PhD	10	B.Sc.-MC	28	B.Sc.-Eco	27	B.Sc.-SD	9	B.Sc.-EVS	6	BA-LLB	29	BBA-LLB	35	B.Tech.	60	B.Com	137	BBM	274	B.Tech.(Lateral)	1	BA- PAG	10	BA-Psy	17	BA-Eng	8	B.Plan	0
M.Tech.-DSA	0																																				
MURP	5																																				
PhD	10																																				
B.Sc.-MC	28																																				
B.Sc.-Eco	27																																				
B.Sc.-SD	9																																				
B.Sc.-EVS	6																																				
BA-LLB	29																																				
BBA-LLB	35																																				
B.Tech.	60																																				
B.Com	137																																				
BBM	274																																				
B.Tech.(Lateral)	1																																				
BA- PAG	10																																				
BA-Psy	17																																				
BA-Eng	8																																				
B.Plan	0																																				
	<ul style="list-style-type: none"> Number of applications received during last two years for admission under Management Quota and number admitted 	:	Not Applicable																																		

11.	Admission Procedure	:	
	Mention the admission test being followed, name and address of the Test Agency/ State Admisison Authorities and its URL (website)	:	<p>For MBA and MBF Programs (MBA-BM, MBA-HRM, MBA-RM, MBA-SM, MBA-UMG, EMBA-BM and MBF):</p> <ul style="list-style-type: none"> CAT Address: CAT Centre C/o. Admissions Office, Indian Institute of Management Ahmedabad, Vastrapur, Ahmedabad – 380 015, Gujarat, India URL: https://iimcat.ac.in/ XAT Address: XLRI C. H. Area (East)Jamshedpur Jharkhand URL: https://xatonline.in/ NMAT (not accepted for MBA-BM & EMBA-BM) Address: GMAC/GMGC India Office Gurugram, India URL: https://register.nmat.org/

			<ul style="list-style-type: none"> • GMAT Address: GMAC/GMGC India Office Gurugram, India URL: https://www.gmac.com/ • XGMT (University's own entrance test) Address: XIM University Bhubaneswar URL: www.xim.edu.in
	Number of seats allotted to different Test Qualified candidate separately (AIEEE/CET (State conducted test/ University tests / CMAT / GPAT) / Association conducted test etc.)	:	Not Applicable
	Calendar for admission against Management /Vacant Seats	:	Not Applicable
	<ul style="list-style-type: none"> • Last date of request for applications 	:	January 10 (MBA-Test Based Programs) May 31 (Non-MBA PG Programs) May 31 (Undergraduate Programs)
	<ul style="list-style-type: none"> • Last date of submission of applications 	:	January 10 (MBA-Test Based Programs) May 31 (Non-MBA PG Programs) May 31 (Undergraduate Programs)
	<ul style="list-style-type: none"> • Dates for announcing final results 	:	1 st Week of April (MBA-Test Based Programs) 1 st Week of June (Non-MBA PG Programs) 1 st Week of June (Undergraduate Programs)
	<ul style="list-style-type: none"> • Release of admission list (main list and waiting list shall be announced on the same day) 	:	Yes
	<ul style="list-style-type: none"> • Date of acceptance by the candidate (time given shall in no case be less than 15 days) 	:	Yes
	<ul style="list-style-type: none"> • Last date for closing of admission 	:	1 st Week of July (MBA-Test Based Programs) 1 st Week of September (Non-MBA PG Programs) 1 st Week of September (Undergraduate Programs)
	<ul style="list-style-type: none"> • Starting of the Academic Session 	:	Mid of June (MBA-Test Based Programs) Mid of August (Non-MBA PG Programs) Mid of August (Undergraduate Programs)

	<ul style="list-style-type: none"> The waiting list shall be activated only on the expiry of date of main list 	:	Yes
	<ul style="list-style-type: none"> The policy of refund of the Fee, in case of withdrawal, shall be clearly notified 	:	Yes

12.	Criteria and Weightages for Admission	:																																														
	<ul style="list-style-type: none"> Describe each criterion with its respective weightages i.e. Admission Test, marks in qualifying examination etc. 	:	<p><u>MBA-Test Based Programs</u> Admission Test Score – 50% GD, WAT, PI – 50%</p> <p><u>Non-MBA PG Programs</u> Academic Credentials & PI</p> <p><u>Undergraduate Programs</u> Academic Credentials & PI</p>																																													
	<ul style="list-style-type: none"> Mention the minimum level of acceptance, if any 	:	55% at Undergraduate Level for PG Programs 55% at +2 Level for UG Programs																																													
	<ul style="list-style-type: none"> Mention the cut-off levels of percentage and percentile score of the candidates in the admission test for the last three years 	:	<p>MBA-BM</p> <p>2024-2026</p> <table border="1"> <thead> <tr> <th></th> <th>CAT-based</th> <th>XAT-based</th> <th>GMAT-based</th> <th>X-GMT-based</th> </tr> </thead> <tbody> <tr> <td></td> <td><u>Overall</u></td> <td><u>Overall</u></td> <td><u>Overall</u></td> <td><u>Overall</u></td> </tr> <tr> <td></td> <td></td> <td></td> <td></td> <td></td> </tr> <tr> <td></td> <td colspan="4" style="text-align: center;"><u>Domicile Male</u></td> </tr> <tr> <td><u>Engineering</u></td> <td>91</td> <td>88</td> <td>90</td> <td>89</td> </tr> <tr> <td><u>Non-Engineering</u></td> <td>90</td> <td>87</td> <td>89</td> <td>88</td> </tr> <tr> <td></td> <td colspan="4" style="text-align: center;"><u>Domicile Female</u></td> </tr> <tr> <td><u>Engineering</u></td> <td>90</td> <td>87</td> <td>89</td> <td>88</td> </tr> <tr> <td><u>Non-Engineering</u></td> <td><u>89</u></td> <td>86</td> <td>88</td> <td>87</td> </tr> </tbody> </table>		CAT-based	XAT-based	GMAT-based	X-GMT-based		<u>Overall</u>	<u>Overall</u>	<u>Overall</u>	<u>Overall</u>							<u>Domicile Male</u>				<u>Engineering</u>	91	88	90	89	<u>Non-Engineering</u>	90	87	89	88		<u>Domicile Female</u>				<u>Engineering</u>	90	87	89	88	<u>Non-Engineering</u>	<u>89</u>	86	88	87
	CAT-based	XAT-based	GMAT-based	X-GMT-based																																												
	<u>Overall</u>	<u>Overall</u>	<u>Overall</u>	<u>Overall</u>																																												
	<u>Domicile Male</u>																																															
<u>Engineering</u>	91	88	90	89																																												
<u>Non-Engineering</u>	90	87	89	88																																												
	<u>Domicile Female</u>																																															
<u>Engineering</u>	90	87	89	88																																												
<u>Non-Engineering</u>	<u>89</u>	86	88	87																																												

			<u>Non- Domicile, Male</u>			
	<u>Engineering</u>	<u>92</u>	92	91	92	
	<u>Non-Engineer ring</u>	<u>91</u>	91	90	91	
			<u>Non-Domicile, Female</u>			
	<u>Engineering</u>	<u>91</u>	91	90	91	
	<u>Non-Engineer ring</u>	<u>90</u>	90	89	90	
2023-2025						
		CAT-b ased	XAT- base d	GMA T-ba sed	X-GM T-ba sed	
		<u>Overal l</u>	<u>Over all</u>	<u>Over all</u>	<u>Overall</u>	
		<u>Domicile Male</u>				
	Engineering	83	80	85	85	
	Non-Engineering	80	78	85	80	
		<u>Domicile Female</u>				
	Engineering	80	78	85	80	
	Non-Engineering	78	76	80	75	
		<u>Non- Domicile, Male</u>				
	Engineering	91	91	87	92	
	Non-Engineering	89	87	83	90	
		<u>Non-Domicile, Female</u>				
	Engineering	90	86	85	90	
	Non-Engineering	88	84	80	85	
2022-2024						

	CAT-based	XAT-based	GMAT-based	X-GMT-based
	<u>Overall</u>	<u>Overall</u>	<u>Overall</u>	<u>Overall</u>
<u>Domicile Male</u>				
Engineering	81	75	75	81
Non-Engineering	76	72	70	76
<u>Domicile Female</u>				
Engineering	77	71	70	78
Non-Engineering	72	70	67	73
<u>Non-Domicile, Male</u>				
Engineering	91	88	85	91
Non-Engineering	86	83	80	86
<u>Non-Domicile, Female</u>				
Engineering	87	84	80	89
Non-Engineering	82	81	75	83

MBA-HRM

2024-2026

	CAT-based	XAT-based	NMAT-based	GMAT-based	X-GMT-based
	<u>Overall</u>	<u>Overall</u>	<u>Overall</u>	<u>Overall</u>	<u>Overall</u>
<u>Domicile</u>					
Engineering	85	81	88	85	81

Non-Engineering	84	80	87	84	80
	<u>Non- Domicile</u>				
Engineering	88	88	90	84	88
Non-Engineering	87	87	89	83	87

2023-2025

	CAT-based	XAT-based	NMAT-based	GMAT-based	X-GMAT-based
	<u>Overall</u>	<u>Overall</u>	<u>Overall</u>	<u>Overall</u>	<u>Overall</u>
	<u>Domicile</u>				
Engineering	75	75	77	70	75
Non-Engineering	74	72	77	70	72
	<u>Non- Domicile</u>				
Engineering	87	86	87	70	87
Non-Engineering	85	84	87	70	85

2022-2024

	CAT-based	XAT-based	NMAT-based	GMAT-based	X-GMAT-based
	<u>Overall</u>	<u>Overall</u>	<u>Overall</u>	<u>Overall</u>	<u>Overall</u>
	<u>Domicile</u>				

Engineering	70	70	70	68	70
Non-Engineering	70	68	70	68	70
<u>Non-Domicile</u>					
Engineering	85	84	85	68	85
Non-Engineering	82	80	82	68	82

MBA-RM

2024-2026

	CAT-based	XAT-based	NMAT-based	GMAT-based	X-GMT-based
	<u>Overall</u>	<u>Overall</u>	<u>Overall</u>	<u>Overall</u>	<u>Overall</u>
<u>Domicile</u>	30	30	36	30	30
<u>Non-Domicile</u>	35	35	38	35	35

2023-2025

	CAT-based	XAT-based	NMAT-based	GMAT-based	X-GMT-based
	<u>Overall</u>	<u>Overall</u>	<u>Overall</u>	<u>Overall</u>	<u>Overall</u>
Domicile	30	30	36	30	30
Non-Domicile	30	30	36	30	30

2022-2024

	CAT-based	XAT-based	NMAT-based	GMAT-based	X-GMT-based
--	-----------	-----------	------------	------------	-------------

	<u>Overall</u> <u>1</u>	<u>Overall</u> <u>1</u>	<u>Overall</u>	<u>Overall</u>	<u>Overall</u>
Domicile	35	30	35	45	35
Non-Domicile	40	35	45	45	45

MBA-SM

2024-2026

	CAT-based	XAT-based	NMAT-based	GMAT-based	X-GMT-based
	<u>Overall</u>	<u>Overall</u>	<u>Overall</u>	<u>Overall</u>	<u>Overall</u>
<u>Domicile</u>	30	30	36	30	30
<u>Non-Domicile</u>	30	30	36	30	30

2023-2025

	CAT-based	XAT-based	NMAT-based	GMAT-based	X-GMT-based
	<u>Overall</u>	<u>Overall</u>	<u>Overall</u>	<u>Overall</u>	<u>Overall</u>
<u>Domicile</u>	30	30	36	30	30
<u>Non-Domicile</u>	30	30	36	30	30

2022-2024

	CAT-based	XAT-based	NMAT-based	GMAT-based	X-GMT-based
	<u>Overall</u>	<u>Overall</u>	<u>Overall</u>	<u>Overall</u>	<u>Overall</u>
<u>Domicile</u>	35	30	35	35	35
<u>Non-Domicile</u>	35	35	35	35	35

MBA-UMG

2024-2026

	CAT-based	XAT-based	NMAT-based	GMAT-based	X-GMT-based
	<u>Overall</u>	<u>Overall</u>	<u>Overall</u>	<u>Overall</u>	<u>Overall</u>
<u>Domicile</u>	30	30	30	30	30
<u>Non-Domicile</u>	30	30	30	30	30

2023-2025

	CAT-based	XAT-based	NMAT-based	GMAT-based	X-GMT-based
	<u>Overall</u>	<u>Overall</u>	<u>Overall</u>	<u>Overall</u>	<u>Overall</u>
<u>Domicile</u>	30	30	30	30	30
<u>Non-Domicile</u>	30	30	30	30	30

2022-2024

	CAT-based	XAT-based	NMAT-based	GMAT-based	X-GMT-based
	<u>Overall</u>	<u>Overall</u>	<u>Overall</u>	<u>Overall</u>	<u>Overall</u>
<u>Domicile</u>	35	30	35	35	35
<u>Non-Domicile</u>	35	35	35	35	35

MMS-BF**2024-2026**

	CAT-based	XAT-based	NMAT-based	GMAT-based	X-GMT-based
	<u>Overall</u>	<u>Overall</u>	<u>Overall</u>	<u>Overall</u>	<u>Overall</u>
<u>Domicile</u>	35	35	36	35	35
<u>Non-Domicile</u>	40	40	42	40	40

	Management Quota with the brief profile of members (This information to be made available in the public domain after the admission process is over)		
	- Score of the individual candidate admitted arranged in order of merit	:	Not Applicable
	- List of candidate who have been offered admission	:	Not Applicable
	- Waiting list of the candidate in order of merit to be operative from the last date of joining of the first list candidate	:	Not Applicable
	- List of the candidate who joined within the date, vacancy position in each category before operation of waiting list	:	Not Applicable

15.	Information of Infrastructure and Other Resources Available	:	
	• Number of Classrooms and size of each	:	New Campus: 91 Nos, - 1,26,922 sq.ft Old Campus: 16 Nos – 18,851 sq.ft.
	• Number of Laboratories and size of each	:	New Campus: 8 Computer Labs – 10,851 sq.ft. 1 Bloomberg Lab – 17300 sq.ft (Inside Library) Old Campus: 5 Computer Labs – 4,414 sq.ft. 1 Bloomberg Lab - 16500 sq.ft (Inside Library)

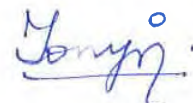

**Vice Chancellor
XIM University
Bhubaneswar**